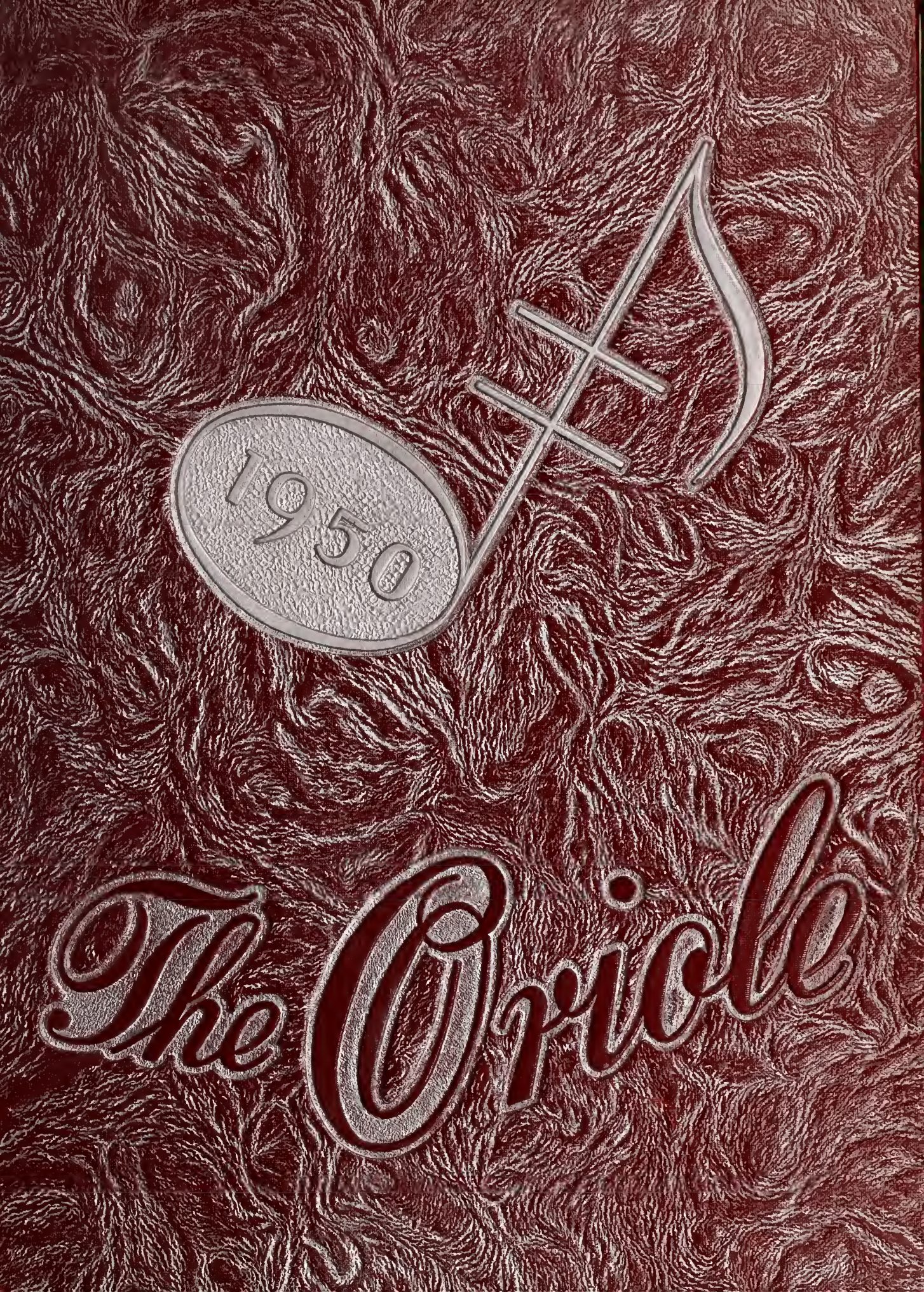
1950
The Oriole

HIGH

Dear Miss Mamie Katherine (Mamie Mame) McCoy

Well, good things must come to an end sometimes. Mine just ended. It has been a pleasure to know you these years and to work with you on the annual. My high school days have been wonderful ones, you helped make them that way. Don't ever forget our get-togethers working on the annual and all the trips to Roanoke.

I think we have the best annual ever put out. Don't you? It has taken much hard work but it was worth it. You have been a wonderful sponsor and the best there is to work on "the Oracle". Do you read the '49 + '50 annuals, think of me, the fine times we have had, and the rest of the staff. It has been fun and I'll never forget it. Good luck with next years annual. I know it will be wonderful but not as good as the '50.

Don't forget me this summer and next year when I'm gone.

Your Good Friend Always,

Mary

P.S. And there they go!

Miss Mayme Katherine McCoy

Pulaski High School
1949-50

Dear Miss McCoy, I'm
proud of the honor of knowing
you and working with you on
the annual these two years.
I'll always remember you and
don't forget me. I'm not important
but I want to keep my high
school days in mind as I have
it forever. Good luck next year
and if you do leave P.H.S., I know
they'll miss you.

Sincerely
Ella

THE 1950 *Oriole*

VOL. XXIX

PUBLISHED BY

THE STUDENT BODY

Pulaski High School

PULASKI, VIRGINIA

DEAN TESTER
Editor-in-Chief

CECIL LOGAN
Business Manager

Dedication ☆ ☆ ☆

BY DEDICATING the 1950 Oriole to two of the faculty members who were friends to each of us and whose many fine qualities and whose confident guidance will linger with us throughout the years to come, we, the Staff, seek to pay tribute to the memory of Mrs. Luther Farris and Mr. Edward Jennings.

MR. EDWARD JENNINGS

Mr. Jennings came to Pulaski High School as assistant coach in September 1947. His leadership, sense of humor, and ability as a teacher established him as a fair-minded person in every respect. He seemed to hold to the theory that to have friends one must be a friend. He was ours.

MRS. LUTHER FARRIS

"Sunny" a most appropriate name for one who brought sunshine to our school and into our lives. She was always understanding, gay, and helpful and on all occasions was willing to listen to our problems. Mrs. Farris was a lover of music and for a period of years directed the Chorus of our school.

"Of all the magic words
That fall upon our ear
"Sunny" lingers longest
Forever and a year."

Preface ☆ ☆ ☆

THE 1950 ORIOLE STAFF has striven to portray to the eyes of its readers an appreciation of Pulaski High School's music department. It is needless to expound upon the rapid accomplishment this department has made and the high esteem in which it is held by critics. Not only is music an integral part of our school life, but it also affords pleasure to its participants, the student body, and the community.

It is our highest endeavor to bring to your realization the endless efforts displayed by the members of the chorus and band in making musical culture accessible to those who desire it.

The students of our school could not have been so honored in representing us in state festivities had it not been for the capable and accomplished leadership of the director, James H. Godfrey. It is through his wise and careful guidance that this department has become one of the best in our district since his coming to Pulaski High School in 1946.

May the spirit that prevails upon the musicians and their school mates be an example to oncoming students as those attributes which are becoming to Pulaski High School students. We, therefore seek to honor and at the same time pay tribute to Mr. James H. Godfrey and the members of the Pulaski High School band and chorus by glorifying their efforts as the theme of our book.

Oriole Staff

THE 1950 ORIOLE Staff has endeavored herewith to bring to the minds of the readers a revocation of our many happy days in Pulaski High School through picture and word.

May this Oriole be one that will always bring pleasure to its readers and honor to our school.

We the members of the Pulaski High School Oriole Staff of 1950 are sincerely grateful for the long hours and the endless efforts of our able sponsors.

First row:

DEAN TESTER
Editor-in-Chief
CECIL LOGAN
Business Manager

Second row:

MR. FOY AUST
Business Adviser
MISS MAYME KATHERINE McCOY
Literary Adviser
TEMPLE PAINTER
Assistant Editor

Third row:

ANTON WALLNER
Assistant Business Manager
EARLI MARSHALL
Art Editor
BILL LESTER
Photographer

Fourth row:

GLENNA BALLINGER
Literary Editor
DUANE MINK
Assistant Literary Editor
FRED GREGORY
Sports Editor

Fifth row:

EZRA QUESENBERRY
Sports Editor
FRANNY RATCLIFFE
Typist
GAYNELL DAVIDSON
Typist

our school ☆ ☆ ☆

Student Council ☆ ☆ ☆

First row: Mary Belle Yelton, Mary Hamilton, Perry Wilson, Fred Gregory, Bill King, Glenna Ballinger, Duane Mink, Gaynell Davidson, George Bunn III, Colleen Wirt, Mary Draper Hall, Ellen Cooper.

Second row: Euna Rose Powers, Jackie Gallimore, Dorcas Duncan, Frances Ratcliffe, Jo Ann Frost, Evelyn Snyder, Margaret Gregory, Anton Wallner, Sally Lou Gilmer, Bobby Jean Linkous, Sara Huff, Betty Beamer, Barbara Warner, Mary Young, Iris Carper.

Third row: Charles Black, Tommy Bones, Harry Beckner, Dougles Smith, Bill Wallace, Dean Tester.

Not Shown Joan Fanning and Viola Howlett.

THE STUDENT COUNCIL serves a dual purpose. Through it a means of student participation in school government is provided as well as cooperation and understanding between the faculty and the students.

The council consists of all club presidents and class representatives.

The president, Duane Mink, and the vice-president, Glenna Ballinger, were elected by the student body, while the secretary, Joan Fanning, and the treasurer, Gaynell Davidson, were elected by the council. Mrs. J. C. Totten was chosen the sponsor, succeeding Mrs. Luther Farris.

The projects for the year included: The purchasing of a piano to be used in the gymnasium; monetary aid for band supplies; and two placques in memory of Mrs. Luther Farris and Mr. Edward Jennings.

There is real assurance of the council's value to the school's total program of education. Among the many activities sponsored by the council were: The March of Dimes; the Vaudeville Show; the Farmer's Ball; and a Clean-Up Campaign.

The very fine success of the council was dependent upon the cooperation of students and faculty.

FACULTY

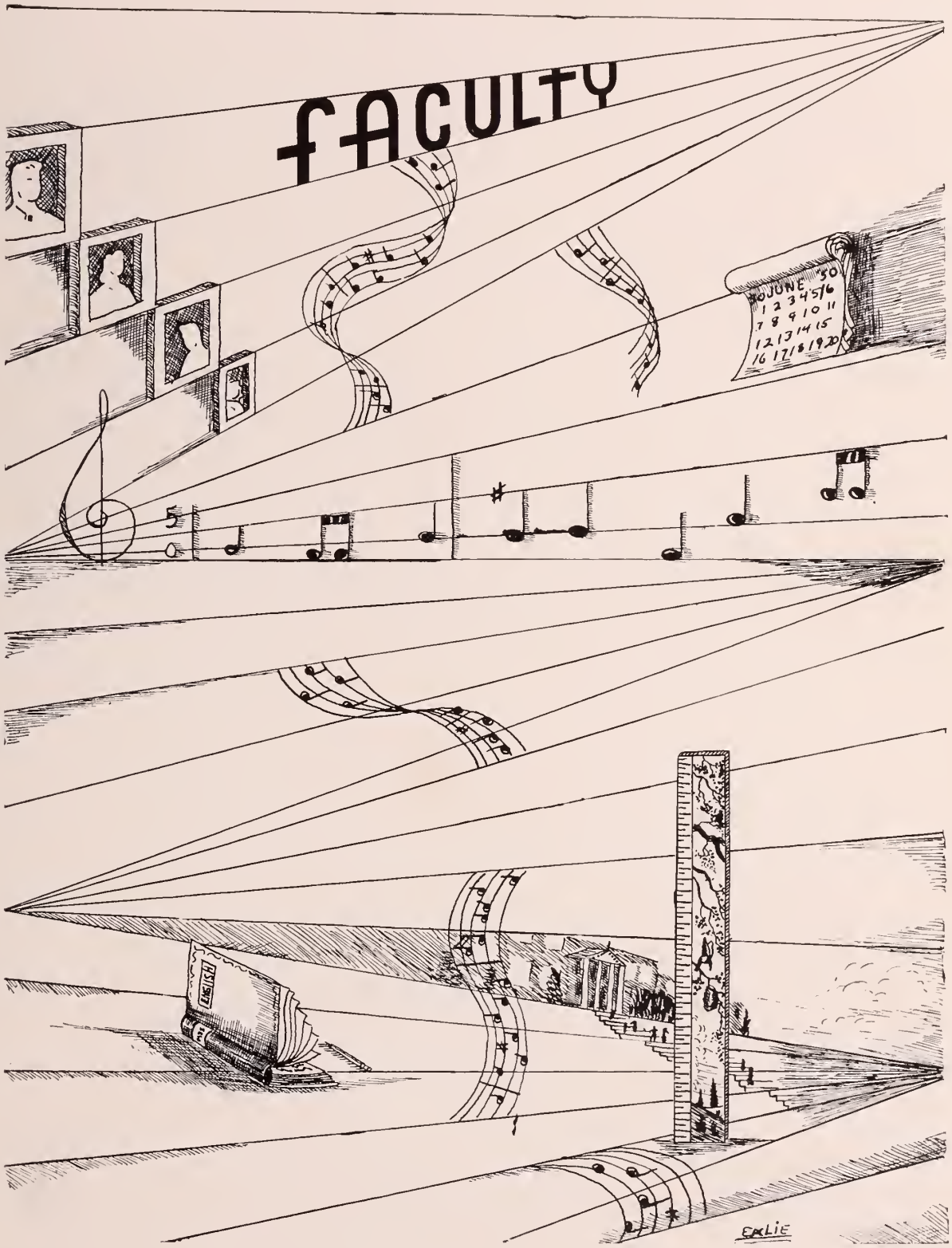

Our Principal ☆ ☆ ☆

MR. WILLIAM R. GARLAND, B. A., M. A.

IN SEPTEMBER 1946, the class of 1950 entered Pulaski High School as new students accompanied by Mr. William R. Garland, a new principal. In the four years he has won our respect and highest admiration for the giving of his time so liberally and for his wisdom in planning a well-rounded school life for each of us. We wish to express our heartfelt thanks for the many qualities he has helped instill in us and by assisting his faculty in preparing us for future life.

Faculty ☆ ☆ ☆

Mr. Foy Aust, B. S.
Mrs. Charles Bird, B. S.
Mr. Earle Crabtree, B. S.

Miss Betty Crockett, B. S.
Deceased Miss Laura Dalton, B. S.
Mrs. Helen Dixon, B. S.
Deceased

Mrs. Thomas E. Dunn, B. S.
Deceased Mrs. Margaret Fulk, B. S.
Miss Emma Gallimore, B. A.

Mrs. W. R. Garland, A. B.
Mr. John Gillard, B. S.
Mr. James H. Godfrey, B. M. Edu.

Mrs. George Himmelman, Secretary
Mrs. Charles P. Kegley, Jr., B. S.
Mr. Victor W. Kreiter, A. B.
Deceased

Faculty ☆ ☆ ☆

Miss Mayme Katherine McCoy, B. S.
Miss Jane Pendleton, B. S. Deceased
Mrs. Nester Perdue, B. A. Deceased

Miss Galilee Phelps, B. A.
Mr. W. T. Plant, B. A.
Mrs. Friel Quesenberry, B. S.

Mrs. John Sanders, B. S., M. S. Deceased
Miss Ruth Simpson, B. S.
Miss Lillian Smith, B. S., B. A., M. A. Deceased

Mrs. J. C. Totten, B. S. Deceased
Mrs. David Wall, B. S.
Mrs. Stephen E. Whitney, B. A.

Mrs. W. B. Wilkinson, B. S.
Miss Evelyn Wilson, A. B.
Miss Evelyn Wood, B. S.

CLASSES

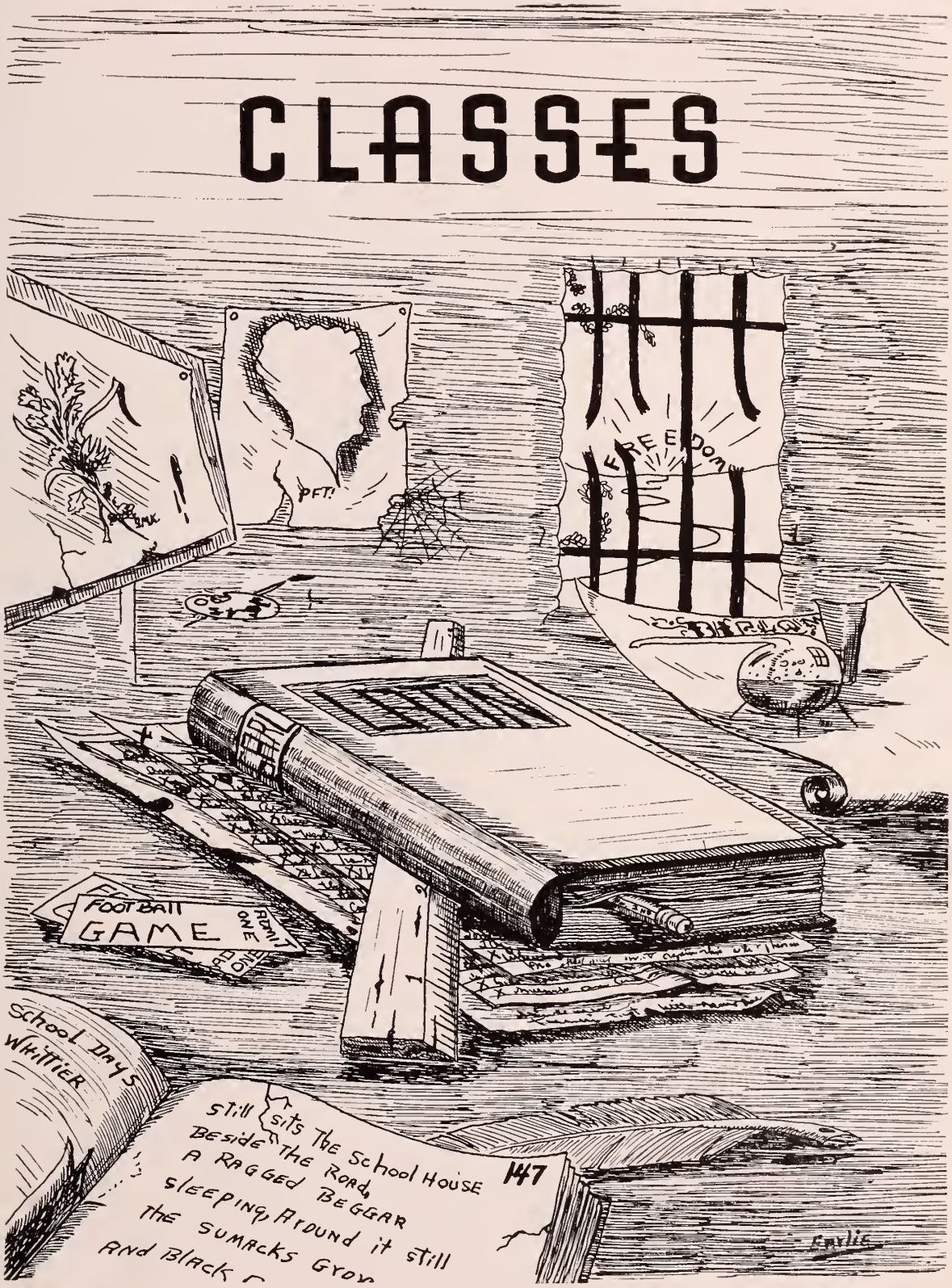
PFT!
FREEDOM
FOOTBALL
GAME
School Days
Whittier
Still sits The School House
Beside The Road,
A Ragged Beggar
Sleeping, Around it still
The Sumacks Grow
And Black

Senior Class Officers ☆ ☆ ☆

Viola Howlette, Earlie Marshall, Gaynell Davidson, Ezra Quesenberry.

THIS GROUP OF SENIORS was introduced into the school four years ago, little realizing the excitement, thrills, friendships and new experiences that the future held.

We leave our sincere appreciation to all our high school teachers, Miss Carol Sublett, Mrs. Friel Quesenberry, Mr. Vic Kreiter, Miss Betty Crockett, Mr. Foy Aust, Mrs. J. C. Totten, and to Mr. W. R. Garland, our principal who entered the school four years ago when we were freshmen. Let us not forget Mrs. Luther Farris who passed from our midst on October 7, 1949.

Those who led the class of "50" are: Viola Howlett, president; Earlie Marshall, vice-president; Gaynell Davidson, secretary; and Ezra Quesenberry, treasurer.

BETTY JEAN AKERS
"Murdock"

Comical, Carefree, Pleasant

MARVIN SAFORD AKERS
"Saford"

Polite, Good-Looking, Friendly

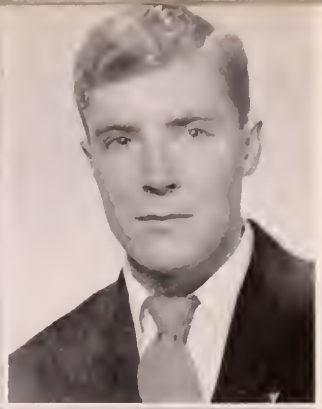

Miss McCoy,
We've had our ups and downs but
among them I think you
are the best. Basil

BASIL PIERCE ALBERT
"Boodie"

Married, Jolly, Obese

BETTY JOANN ALBERT
"Betty"

Courteous, Natural, Interested

June 30 1990
Reunion
Minister's Daughter

Owen Alley
Reunion
1990

EVERETT RICHARD ALLEY
"Rick"

Vivacious, Clever, Cute

SANDRA O'NEAL AMOS
"Sandy"

Frivolous, Willing, Neat

Jack Amants
Reunion 1990

S.B. Lester
Reunion 1990

WILLIE DEAN ASPER
"Willie Dean"

Petite, Serious, Industrious

DANA LORRAINE ATKINS
"Dana"

Redhead, Pleasant, Fair Minded

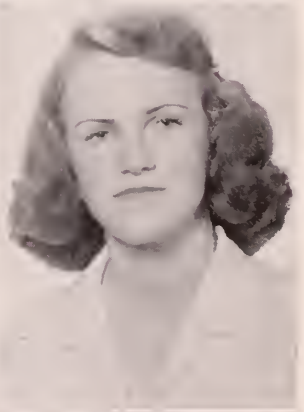

GLENNA FERN BALLINGER
"Glenna"

Scholarly, Pretty, Genuine

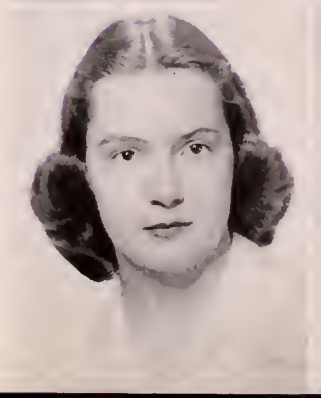

GEORGE SHEFFEY BAUGH
"George"

Sports-Loving, Prankster, Carefree

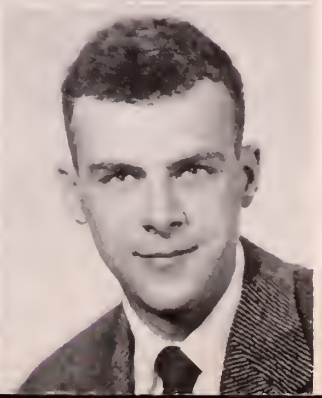

June 30 1990 Reunion

ROBERT LEWIS BEAMER
"Lum"
Tall, Business-Like, Reserved

HAROLD O'DELL BEDSAUL
"Buddy"
Unconcerned, Reticent, Friendly

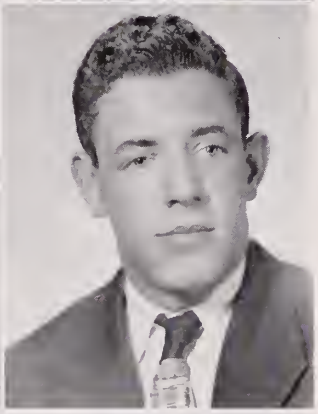

BETTY ANN BISHOP
" Betty"
Sedate, Shy, Serious

JAMES OAKLEY BLACK
"Jimmy"
Debater, Well-Mannered, Cheerful

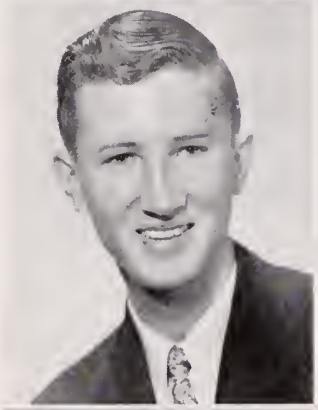

WILLIAM DAVID BLANKENSHIP deceased
"Bill"
Good-Natured, Moody, Creative

1990 Reunion JOSEPH THOMAS BONES
"Tommy"
Studious, Efficient, Likeable

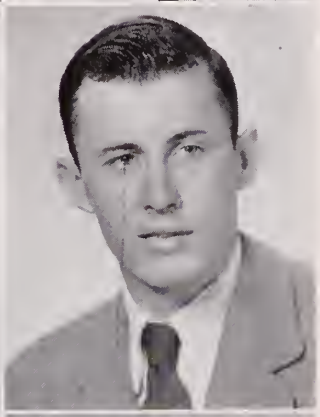

DORIS ANN BOADWINE
"Pig"
Tiny, Dignified, Consistent

CHARLES DOUGLAS BRATTON
"Doug"
Well-Liked, Shy, Accommodating

ROBERT EUGENE BRICKLEY
"Bobby"
Conscientious, Pleasant, Good-Natured

NANCY JANE BROWN
"Nancy"
Journalistic, Vivacious, Generous

JAMES CURTIS BRUMFIELD
"Jake"
Nonchalant, Friendly, Cheerful

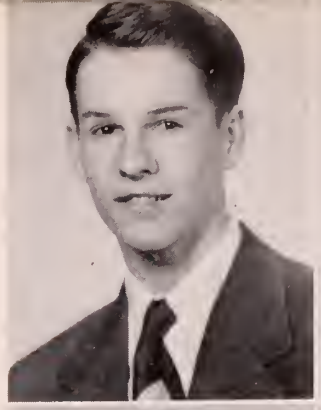

GEORGE STROTHER BUNN III
"Squeendunk"
Subtle, Theatrical, Individualistic

Deceased

FRANCES ANN CARSON
"Frances"
Attractive, Quiescent Sophisticated

ANNIE LOU CHRISLEY
"Tadpole"
Cooperative, Dependable, Capable

BETTY JEAN COLE
"Betty"
Tranquil, Pleasant, Attentive

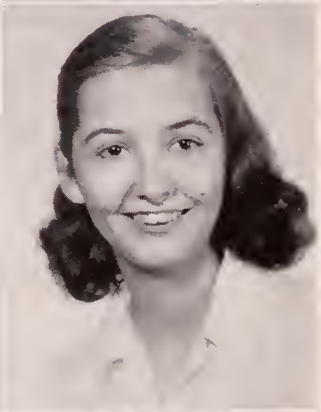

Reunion 1990

JEAN FRANCES COMER
"Jean"
Reticent, Deserving, Coy

Reunion 1990

ELLEN LUCILLE COOPER
"Ellen"
Industrious, Serene, Responsible

IMA JEANETTE COX
"Pokie Lou"
Effervescent, Obliging, Fair-Minded

WALTER GOLDEN COX
"Junior"
Independent, Industrious, Mischievous

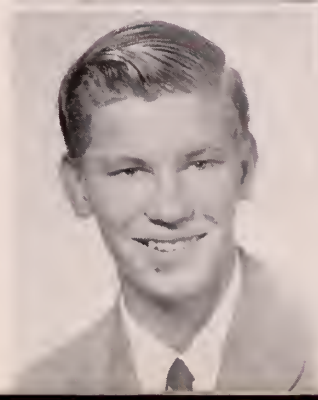

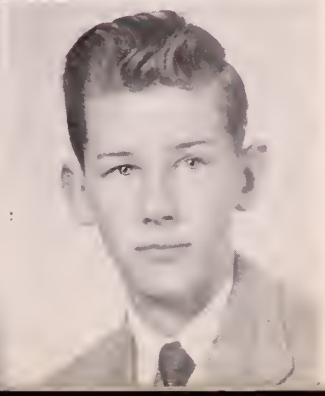

DONALD RICHARD CRAFTON
"Ricky"
Cute, Immaculate, Energetic

SAMUEL DAVIS CRAIG Deceased
"Sammy"
Friendly, Joking, Accommodating

GAYNELL CARROLL DAVIDSON
"Gay"
Radiant, Popular, Agile

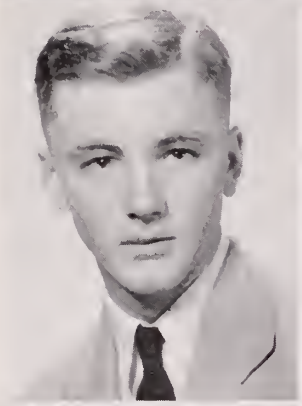

June 30 1990 Reunion

JAMES EMORY DeHART
"Mitch"
Distant, Artistic, Independent

BILLIE JEAN DILLON
"Billie Jean"
Lady-Like, Unselfish, Cute

Reunion 1990

DORCAS EILEENE DUNCAN
"Renee"
Well-Dressed, Unselfish, Fun-Loving

MARY LOU EADS
"Mary"
Quiet, Accommodating, Blushing

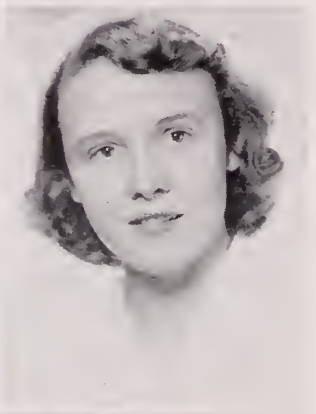

BAYNE BENSON FARMER Deceased
"Bayne"
Adaptable, Lanky, Agreeable

JACQUELYN GALLIMORE
"Jackie"
Talented, Lady-Like, Unselfish

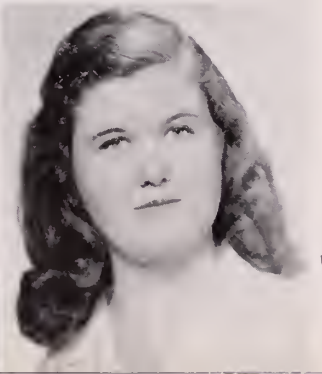

WILLIAM WALTON GOAD
"Billy"
Unconcerned, Loud, Mischievious

Reunion 1990

ELLA MAE GOAD
"Ella Mae"
Retiring, Sincere, Helpful

June 30 1990 Reunion

BARBARA ELLEN GRANTHAM
"Bobbie"
Tiny, Cute, Good Dancer

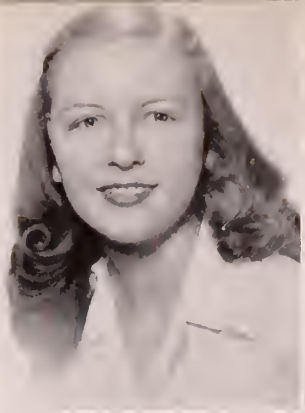

✓SAMUEL FREDERIC GREGORY
"Iggy"
Comical, Good-Looking, Well-Dressed

LOIS JEAN HALEY
"Jean"
Quiescent, Industrious, Helpful

MARY DRAPER HALL
"Mary D"
Amicable, Stylish, Indifferent

Reunion 1990

CONLEY JACKSON HALL
"Conley"
Uncertain, Happy-Go Lucky, Likeable

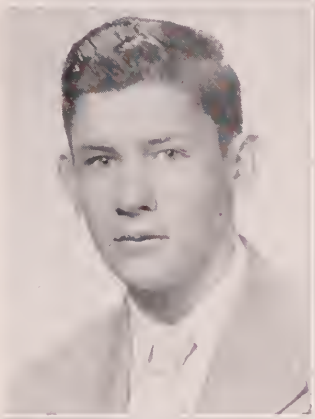

✓MARY ELIZABETH HAMILTON
"Mary"
Dependable, Well-Mannered, Neat

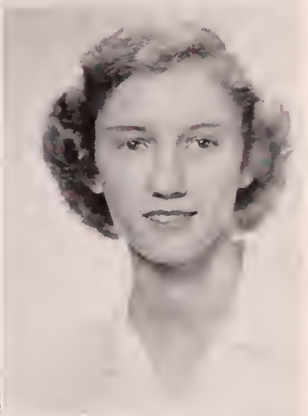

DONALD HOUSTON HARRELL
"Donnie"
Good Personality, Nice Looking, Talented

LUCILLE IRENE HARRISON
"Irene"
Unaffected, Pleasant, Exact

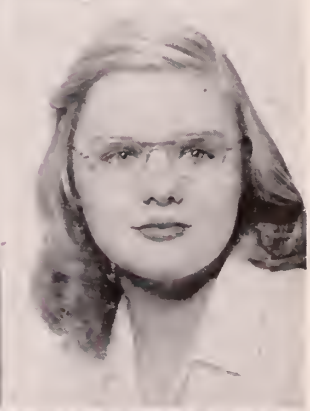

VIOLA THEO HOWLETT
"Via"
Friendly, Agreeable, Natural

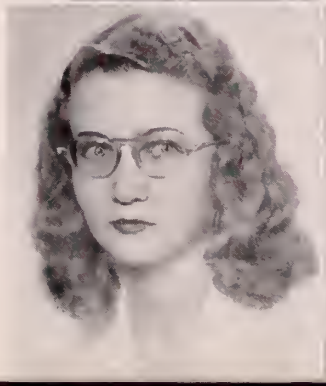

EDWARD ROBERT HURD
"Bobby"
Well-Dressed, Industrious, Reserved

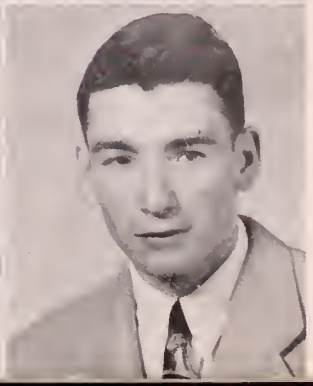

LOIS JEANETTE HURLEY
"Jenny"
Unselfish, Jovial, Unchanging

ANN CAROLYN HURST
"Ann Carolyn"
Patient, Well-Mannered, Likeable

DOUGLAS EDWARD KEGLEY
"Doug"
Prankster, Friendly, Generous

Deceased
Martin's
Dr. Neal Kennedy

SHIRLEY MELVIN KEGLEY
"Squirley"
Artistic, Dancer, Smiling

LANDON DUANE KESLING
"Duane"
Inquisitive, Unchanging, Pleasant

JOHNNY RUSSELL KIDD
"Johnny"
Argumentative, Determined, Frank

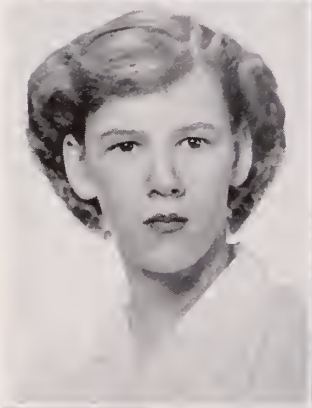
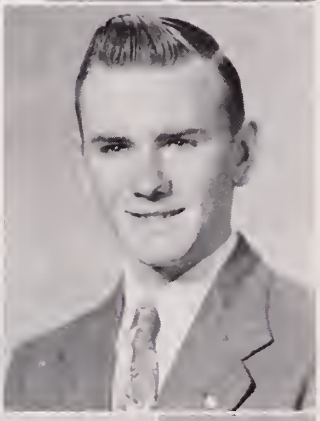

NANCY LEE KIDD
"Nancy"
Friendly, Unselfish, Industrious

PIERCE ELWOOD KIDD X Deceased
"Elwood"
Nice, Quiet, Concise

June 30, 1990
Reunion

WILLIAM PARIS KING
"Hollywood"
Husky, Sports-Loving, Spontaneous

deceased Cancer June 30, 1990 Roanoke

RUBY JANE KIRKNER
"Ruby"
Talented, Reserved, Unselfish

WILLIAM HENRY LESTER
"Bill"
Good-Looking, Sociable, Buffoon

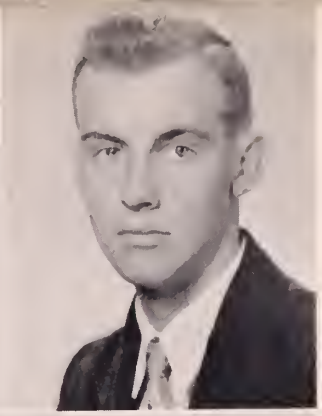

JAMES CECIL LOGAN
"Cecil"
Dependable, Talkative, Ambitious

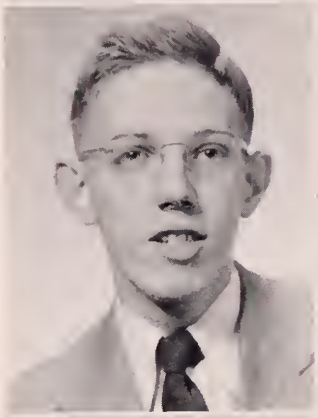

BARBARA MOORE LYNCH
"Barbara"
Frank, Spirited, Loquacious

Deceased

LOIS DAWN MABE
"Lois"
Jabbering, Friendly, Pleasant

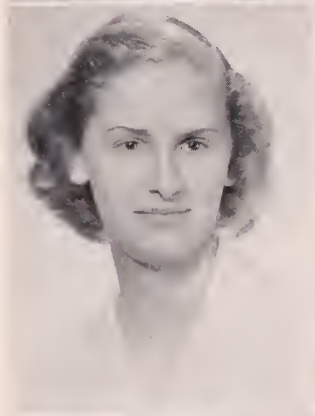

CHARLES DAVID MABRY
"Sonny"
Conscientious, Polite, Laughing

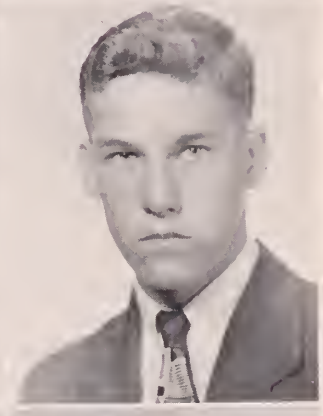

JAMES EDWARD MANTZ
"Jimmy"
Short, Jolly, Unconcerned

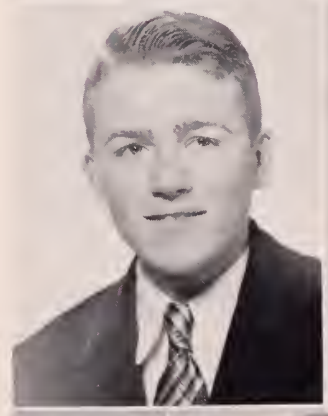

EARLIE WOODSON MARSHALL
"Earlie"
Independent, Artistic, Obliging

FRANCES JUNE MARSHALL
"Bug"
Unassuming, Nice, Courteous

June 30 1990 Reunion

DONALD CARSON McNEELEY
"Don"
Gentlemanly, Faithful, Well-Dessed

DUANE EUGENE MINK
"Skeeter"
Leader, Mirthful, Tactful

Judge Mink June 30, 1990 Reunion

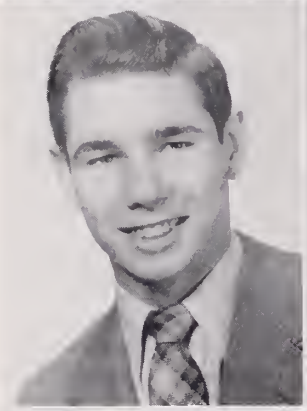

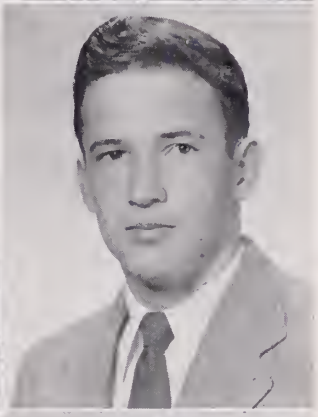

June 30, 1990 Reunion

FRED COLBY NEWMAN
"Popeye"
Talented, Well-Liked, Changeable

CARL EUGENE NEWSOME
"Crash"

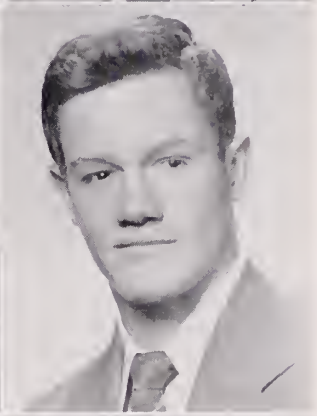

1990 Reunion

LARRY CADDELL PHILLIPS
"Larry"
Debater, Polite, Daring

DONALD STUART PRATT
"Don"
Studious, Nice-Looking, Tall

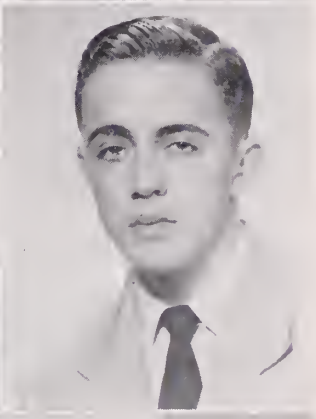

1990 Reunion

EZRA DEE QUESENBERRY
"Ezzard"
Athletic, Well-Mannered, Responsible

JAMES WILSON RADFORD
"James"
Handsome, Dignified, Teasing

June 30, 1990 Reunion

FRANCES MARIE RATCLIFFE
"Franny"
Talkative, Dependable, Friendly

June 30 1990 Reunion

Joyce Louise Reynolds Fiser

Reunion June 30 1990

JOYCE LOUISE REYNOLDS
"Shortie"
Reserved, Studious, Blushing

deceased

MARTIN CURTIS RICHARDSON
"Curtis"
Well-Mannered, Argumentative, Obliging

JUANITA VIRGINIA RICHARDSON
"Nita"
Blushing, Quiet, Friendly

West Point

LELAND STANFORD RIGGS
"Bucky"
Ambitious, Well-Dressed, Gentlemanly

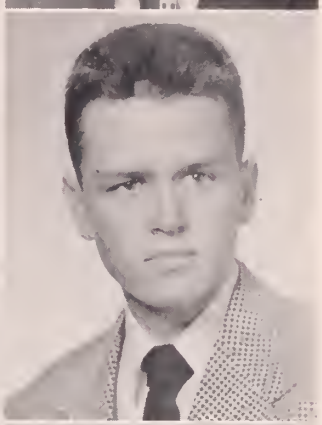

FRANCES JANE ROSEBERRY
"Frances"
Reserved, Helpful, Industrious

Deceased

MARGARET LOUISE ROSS
"Mug"
Studious, Dependable, Likeable

DOUGLAS MARVIN RUSSELL
"Doug"
Unconcerned, Tall, Happy-Go-Lucky

Reunion June 30, 1990 Chairman

WILLIAM BLAIR SANDERS, Jr.
"Billy"
Good-Looking, Pleasant, Witty

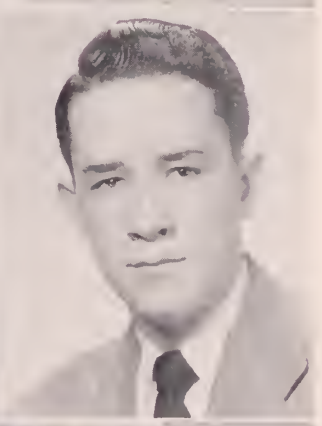

HELEN ANN SCOTT
"Scottie"
Debater, Fair-Minded, Joking

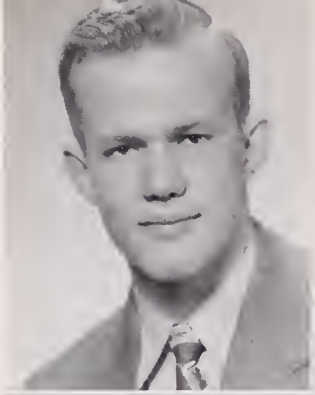

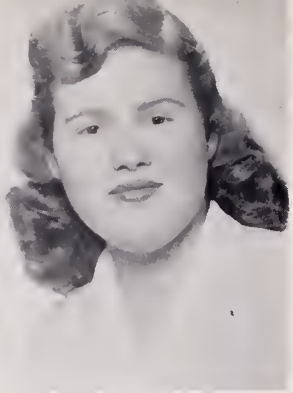

JAMES PRESTON SMITH
"Buddy"
Pleasant, Good-Looking, Blonde

WANDA LOUISE SMITH
"Red"
Red-Head, Polite, Nonchalant

EVELYN SNYDER
"Sweeny"
Lady-Like, Calm, Outstanding

IRIS DAWN SOUTHERN
"Iris"
Retiring, Obliging, Capable

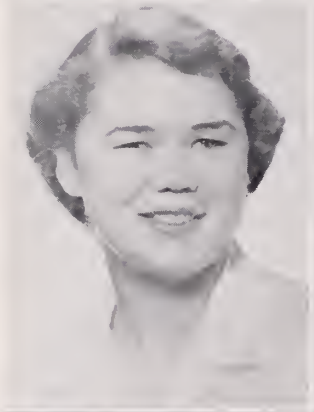

SUE D'ALTON SPRATT
"Susie"
Dependable, Helpful, Fun-Loving

CRYSTAL MAE STAFFORD
"Peggy"
Comical, Energetic, Likeable

CAROLYN SUE STANLEY
"Chicken"
Talkative, Blonde, Effervescent

JO ANN STUART
"Jo"
Dependable, Fun-Loving, Jolly

FRANCIS ELMO STIMSON
"Francis"
Talented, Studious, Dependable

deceased cancer

METTIE ELIZABETH STOOTS
"Elizabeth"
Athletic, Attractive, Portly

EMMA MAE STOOTS
"Butch"
Obliging, Argumentative, Able

Dr. Jack Branta
Reunion June 30 1990

LULA ANNE STOOTS
"Lula Anne"
Well-Dressed, Poised, Scholarly

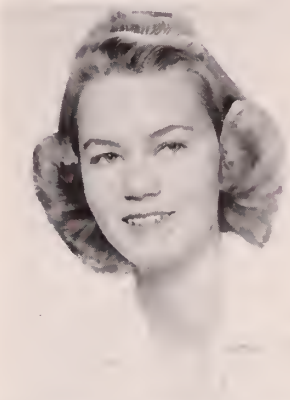

ELLEN MARIE STOUT
"Ree"
Unselfish, Willing, Pleasant

ERMA JUNE SUTPHIN
"June"
Nice, Alouf, Tall

deceased

FRANK EDWARD SWAIN
"Frank"
Talkative, Argumentative, Friendly

RICHARD DEAN TESTER
"Coy"
Popular, Keen, Versatile

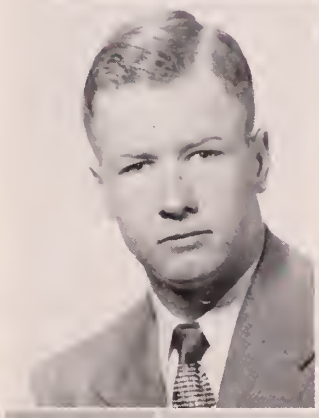

Judge Thomas
June 30, 1990

WILLIAM FRANKLIN THOMAS, Jr.
"Tommy"
Conscientious, Witty, Intellectual

deceased - not pictured
Ivan Powers
Alton Chrisman
Bascom Farmer

LEONA SHERWOOD THORNTON
"Leona"
Pleasant, Energetic, Dependable

JOHN DARST THRASHER
"Squirrel"
Cute, Flirtatious, Easy-Going

LILLIAN MARIE TIPPETT ✓ Reunion 1990
"Lillian"
Blushing, Talkative, Polite

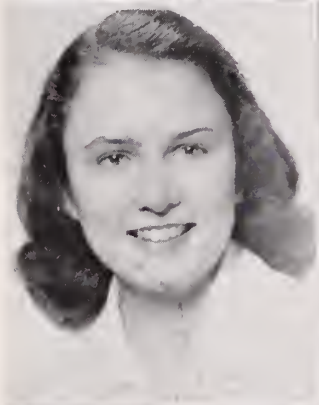

✓ 1990 Class Reunion

Love - (6.30.90) Gayle Tilson Cardin

WILDA GAYLE TILSON
"Dinky"
Dignified, Talented, Pretty

ROY ELMO TURMAN * Deceased
"Turman"
Gentleman-Like, Masculine, Industrious

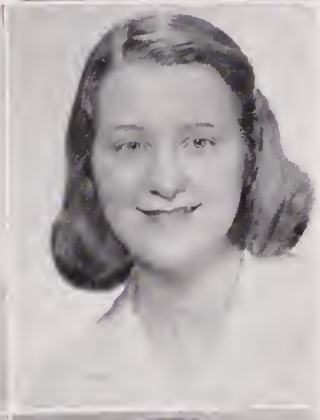

✓ Reunion 1990

✓ RAYMOND LEE TURNER
"Ray"
Well-Dressed, Courteous, Affable

RUBY ELEANOR TURPIN
"Ruby"
Calm, Unassuming, Willing

BETTY DAWN VIA
"Blackie"
Neat, Pleasant, Unselfish

MARY LUCILLE VIA
"Mary Lucille"
Conscientious, Likeable, Poised

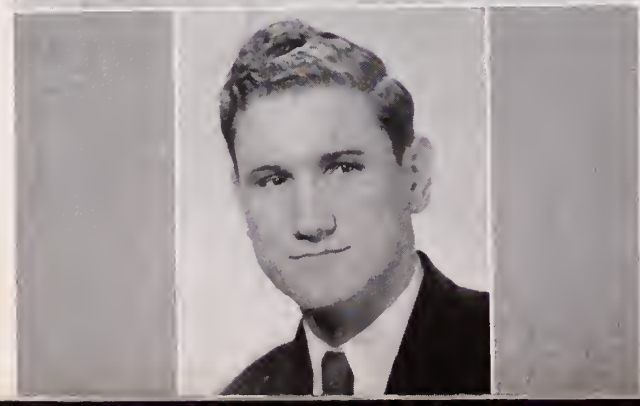

EDSEL FRANKLIN WALKER
"Edsel"
Unselfish, Obliging, Persistent

Garland Steger Jr.
Deceased

WILLIAM SAMUEL WALLACE
"Bill"
Intellectual, Dependable, Outspoken

IRENE ELIZABETH WARLICK
"Stub"
Neat, Dependable, Friendly

DONTHA CUBA WEBB
"Donnie"
Shy, Reflective, Silent

BETTY LOU WHITTINGTON
"Betty Lou"
Dependable, Talented, Gay

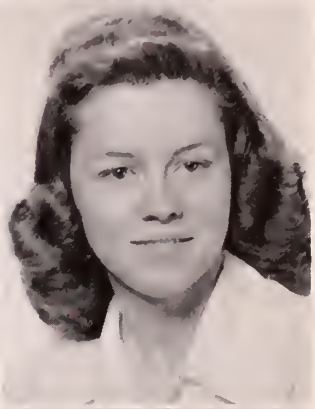

Deceased
Suicide

DORIS ROBERTA WILSON
"Doris"
Sedate, Neat, Attractive

PERRY LYNN WILSON
"Como"
Aggressive, Religious, Sports-Loving

June 30, 1990

COLLEEN IRIS WIRT
"Coco"
Dignified, Dependable, Unselfish

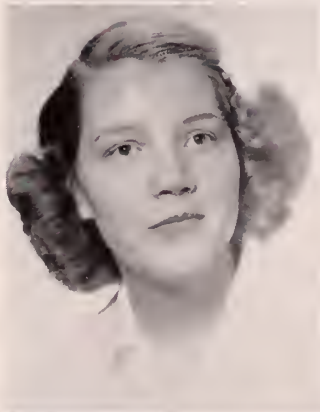

BOBBY LEE WOLFE
"Bobby"
Easy-Going, Cute, Mannerly

MARY BELLE YELTON
"K. F. Snort Paddlefoot"
Gay, Unsettled, Likeable

Miss McCoy I certainly have enjoyed having a class under you this year. You are a wonderful friend and have a wonderful personality. I'm looking forward to next year always.
Tommy Andrews

Junior Class ☆ ☆ ☆

JUNIOR CLASS OFFICERS

Iris Carper, Tommy Andrews, Betty Jo Chaffin, Sam Morris.

THE JUNIORS have lived up to their standards this year by working hard with hope of graduating in the class of '51.

The officers this year were as follows: president, Iris Carper; vice-president, Tommy Andrews; secretary, Betty Jo Chaffin; treasurer, Sam Morris.

In addition to the officers the juniors had three representatives on the Student Council. They were Joan Fanning, Sally Hall and Charles Black.

The sponsors this year were, Mrs. Nester C. Perdue, Mrs. David Wall, Miss Ruth Simpson, Mrs. W. R. Garland and Mrs. O. E. Burch.

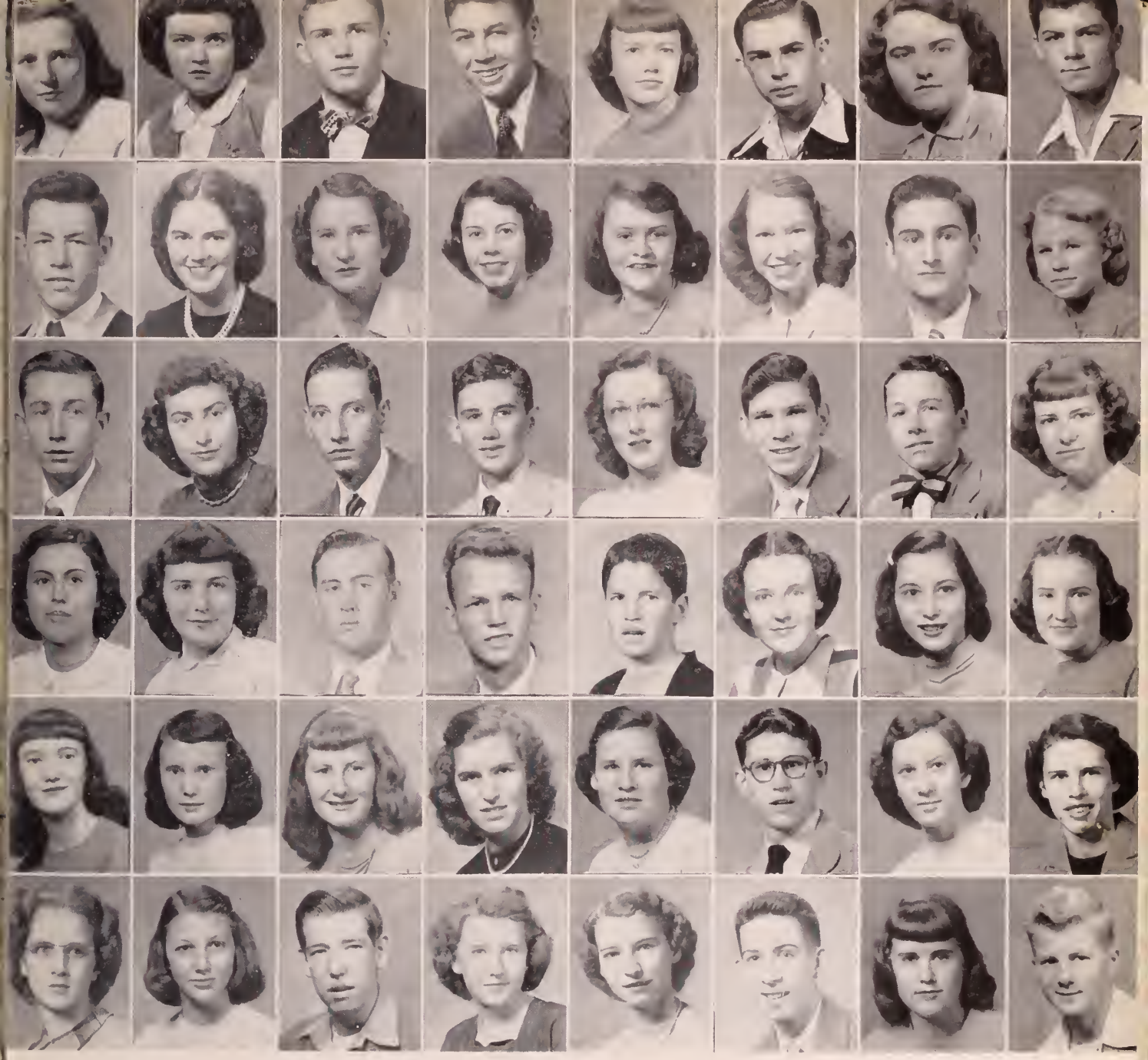

Katherine Allison
Charles Black
Joe Cook
Joan Fanning
Geraldine Gilley
Elaine Hayter

Jo Dot Akers
Betty Jo Brown
Theresa Dalton
Pauline Farmer
Kathleen Gray
Barbara Hudson

Tommy Andrews
Dorothy Brown
Doug Davis
Steve Felty
Sara Gregory
Jimmy Hughes

Carl Andrews
Doris Burchett
Charles Dent
John Fortner
Margaret Gregory
Jean Hyatt

Joan Ashley
Iris Carper
June Dobbins
Lewis B. Foster
Sally Hall
Rebecca Johnson

Mac Atkins
Betty Jo Chaffin
Roy Douglas
Jo Ann Frost
R. J. Harris
Heber Kegley

Rosa Bain
Robert Chumbley
Porter Downey
Dorothy Garwood
Doris Holston
Martha Jane Kegley

Robert Bassett
Joyce Clark
Evelyn Dutton
Betty Gill
Gwendolyn Hanks
Garnett Kelly

Ezma Lea King
Margie King
William H. King
Ollie Lee Landis
Joyce Landreth

Eleanor Leache
William Leftwich
Margaret Ann Lewis
Gladies Lineberry
Jean Lineberry

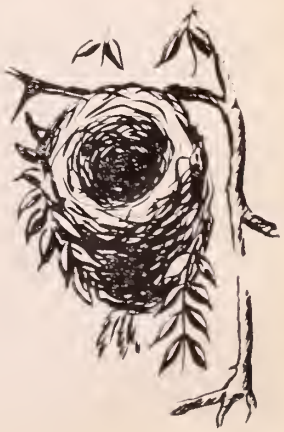

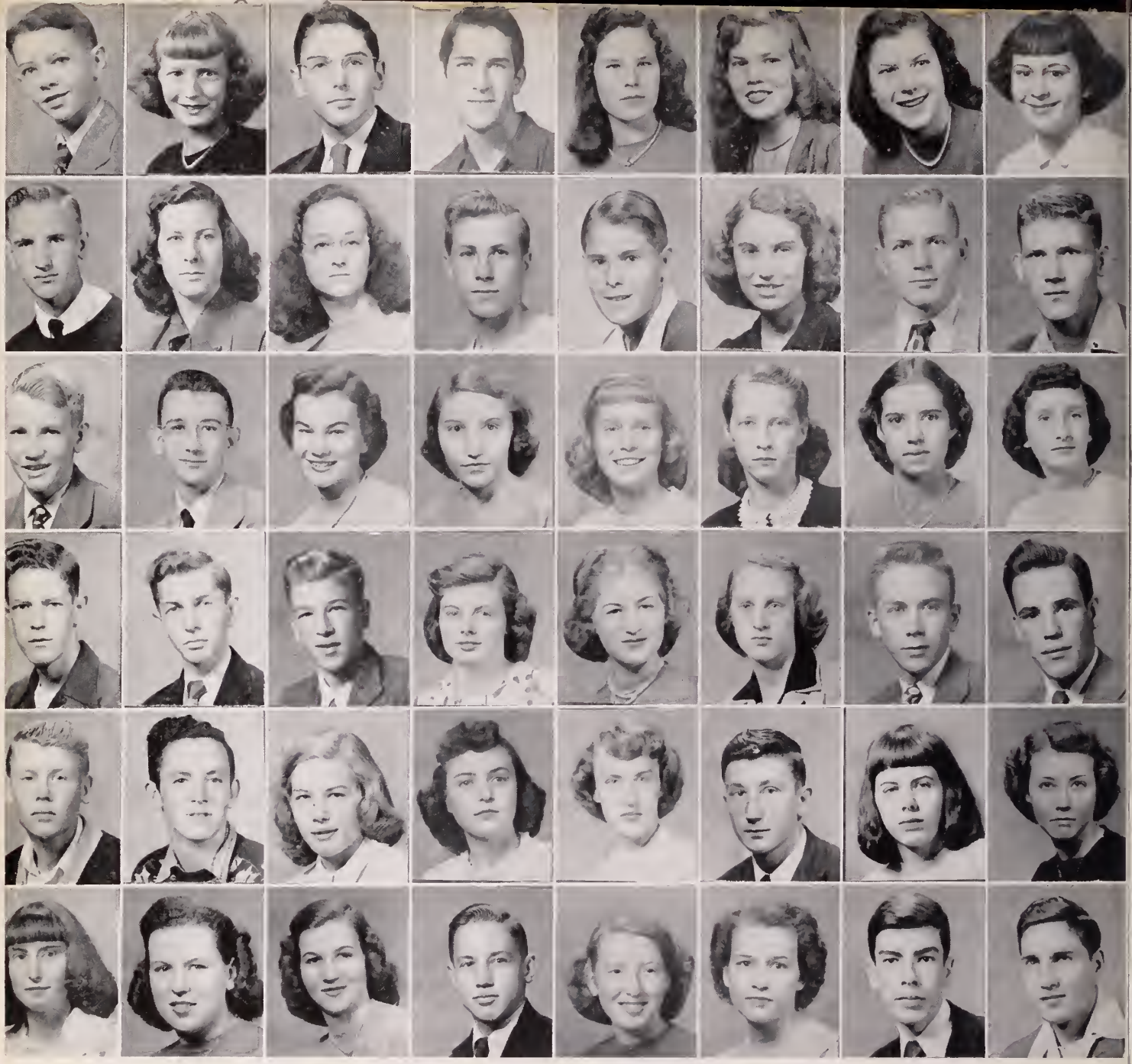

Ronnie Lindamood
Jimmy Melton
Jerry Pace
Donald Rigney
Donald Shupe
Mildred Stoots

Shirley Lucas
Hazel Meredith
Temple Painter, Jr.
Bill Rogers
Vernon Shelor
Marie Stillwell

Joe Ed Mabe
Colleen Millirons
Hazel Parsell
Howard Rorrer
Pat Smith
Ruth Swain

James Mabry
Sam Morris
Louise Peterson
Sue Rorrer
Guida Smithers
Iford Turpin

Lula Mabry
Wallace Neese
Alma Phibbs
Patsy Runyon
Jean Snyder
Betty Gay Umberger

Ruth Marshall
Aileen Norman
Betty Poore
Merita Ryan
Ray Southern
Betty Vanover

Gladies Martin
Doug Nunn
Barbara Quesenberry
Larry Sanders
Bodeane Stammers
James Vaughan

Mary Lou Meade
Eugene Nunn
Mildred Quesenberry
Kenneth Schrader
Nellie Stuart
Leroy Waddell

Evelyn Ward
Anton Waliner
Betty Warlick
Sibyl Weatherman
Bob Welch

David Williams
Barbara Windle
Clara Worrell
Daisy Wright

Sophomore Class ☆ ☆ ☆

SOPHOMORE CLASS OFFICERS

Harry Bouras, Doug Farmer, Janie King, Tommy Mabe.

THE SOPHOMORES, who have worked hard to complete the second year of high school, are looking forward to the Junior year.

Their sponsors are: Mr. Jack Gillard, Miss Evelyn Wood, Mr. Earle Crabtree, Miss Emma Gallimore, Mrs. Charles Kegley and Mrs. Thomas Dunn.

Their capable officers were: Harry Bouras, president; Doug Farmer, vice-president; Janie King, secretary; and Tommy Mabe, treasurer.

In addition to their officers their student council representatives were Sally Gilmer and Bobbie Linkous.

Jeanne Andrews
Dorothy Bowman
Homer Coble
Arlene Dean
Rex French
Betty Hall
Peggy Hedge

Ruth Aust
Mary Helen Brown
Mary Eloise Collins
Priscilla Downey
Iris Gardner
Evelyn Hall
Mary Horton

Louis Akers
Ellen Kate Bruce
David Conner
Jack Duncan
Charlotte Gemmell
Evelyn Finks Hall
Bobby Joe Huff

Betty Beamer
Alice Burchett
Fred Cummings
Aileen Dutton
Sally Lou Gilmer
Shirley Hancock
Dawn Huff

Frank Bixler
Richard Burchett
Alene Dalton
Margie Edmonds
Ruth Goad
Ina Harrell
Sara Huff

Janette Bocock
Helen Burton
Ruth Ann Dalton
Douglas Farmer
John Gregory
Peggy Harrell
Carl Hughett

Charles Boley
Carroll Cardin
Jean Davis
Bobby Epperly
Phyllis Gress
Alene Harriman
Louise Humphrey

Harry Bouras
Fred Carrico
Mary Ellen Davis
Becky Fizer
Reba Grimes
Jean Haislip
Barbara Isaac

Helen Brickey
Ann Chumbley
Phyllis Davidson
Curtis Foley
Marvin Grubb
Katherine Hawkins
Jimmy Jonas

Patti Jordan
Bobbie Jean Linkous
Larry Morris
Clinton Owens
Robbie Robinson
Betty Smith
Peggy Tickle

Tommy Jordan
Roberta Linkous
Bill Morris
Jimmy Patterson
Jackie Roseberry
Douglas Smith
Charlie Thomas

Doris Johnson
Don Logan
Albert Morris
Wanda Patton
Margaret Rupe
Ruth Smith
Charlie Thompson

Joe Kegley
Betty Lovern
Chic Marshall
Alma Powers
Ann Rutherford
Gladys Spense
Bobby Thorton

Edith King
Carroll Lundy
Norma Martin
David Powell
John Sadler
Helen Spraker
Ann Vaught

Helen King
Louise Lyons
Nancy Martin
Janette Quesenberry
Snooky Sanders
Thressa Stoots
Ruth Waddell

Janie Kino
Tommy Mabe
Gloria Martin
Irish Rasn
Bill Scott
Stanley Stoots
Bobby Wainwright

Carol Lester
Darlene Meredith
Joyce Mannuel
Mary Jane Reynolds
Carlyle Scott
Wallace Sutphin
Nancy Warburton

Ira Lewey
Thelma Myers
Joe Newman
Jackie Richardson
Carol Shufflebarger
Betty Tickle
William Warden

Gloria Ware
Ann Whisman
Mary Frances Whitt
Don Whitaker
Duane Williams
Elaine Wirt
Gay Worrell

Freshman Class ☆ ☆ ☆

MISS LAURA DALTON
John Baugh
Alfred Burton
Miller Bushong
John Davidson
Ralph Duncan
Charlie Ferguson
Jimmy Fisher
Teddy Gillespie
Elmer Hancock
Darrell Kegley
Charles King
Calvin McGlothin
Curtis Meredith
Ralph Mitchell
Tommy Moyers
Billy Musser
Ronnie Runyon
Benny Ward
Douglas Burgess
Harry Beckner
Irving Cruff
Bill Morris
Kenneth Morris

Lucille Collins
Eleanor Evans
Margaret Gosnell
Bonnie Grubb
Doris Hagee
Elizabeth Hayden
Peggy Mannings
Iris Mitchell
Joan Payne
Elizabeth Pike
Jane Pratt
Naomi Quesenberry
Shirley Smith
Madelyn Stuart
Gaynell Sutphin
Mildred Tracy
Mildred Turner
Irene Wallner

MRS. W. B. WILKINSON
Wayne Black
Hugh Brown
Paul Childress
George Conner
Benston Cox
Christopher Cox
Toni Crowell
Ralph Hall
Clay Hughett
Carroll Lundy
Bob Lynch
Eugene Mabry
Douglas Malone
James Moore
Donald Nance
James Odham
Jack Pearman
Donald Poore
Draper Poore
David Pratt
Jimmy Ryan
Clarence Saunders
Joe Shinault
Hensel Turpin
Dale Wampler
Douglas Crowder
Ray Hoback
Robert Yonce

Patricia Amburn
Vernice Carper
Rebecca Combs
Betty Grubb
Frances Hagee
Peggy Horton
Ruth Jackson
Mary Ann Jennings
Catherine Jordan
Marie Leftwich
Ann Padgett
Nancy Smith
Marie Swindell
Barbara Ann Warner
Mary Anne Young
Mary Jane Moore

MRS. HELEN DIXON
James Bassett
Robert Byrd
Walter Craig
Donald Davis
Douglas Duncan
Victor Linkous
John Lucas
Jackson Martin
Jesse Moses
Harold Pace
James Powers
Emory Sutphin
Irvin Trail
Nelson Walters
Gary Whitaker
Olen White
Richard Wolfe
Charles Young
Charles Allison
Curtis Hubble
Paul LeFew

Shirley Bedsaul
June Brown
Loretta Burchett
Isabelle Cameron
Betty Carr
Shirley Davidson
Doris Farmer
Frankie Gibbs
Carolyn Gill
Pattie Hawkins
Norma McMillan
Marilyn McNew
Mattie Palmer
Glenna Pagan
Agnes Quesenberry
Delphia Rigney
Pauline Roseberry
Darlene Via

MISS EVELYN WILSON
Eugene Havens
Herbert Palmer
Elmer Parks
Tommy Sarver
Bobbie Stewart
Robert Thompson

Jack Via
Philip Waller
Jimmie White
Robert Fagg
Thomas Jones

Colleen Bratton
Elizabeth Clay
Jenell Brown
Magdeline Davidson
Katherine Freeman
Phyllis Hamilton
Joyce Martin
Mary Phelps
Glenna Rupe
Evelyn Smith
Leanna Stoots
Mildred Stoots
Jean Sutphin
Jettie Turner
Rose Lee Turner
Peggy Warden
Violet Tabor
Gypsy Nimmo
Peggy Tabor
Sybil Reece
Faye Ratcliff
Jencll Brown
Lolo Gregory

MRS. BIRD
Lamont Andrews
Paul Folden
Bob Hall
Luther Henderson
Rodney Huff
Irving Reese
Ralph Roop
Helen Cook

Flora Mae Killen
Marlene Lovern
Barbara Manning
Katie Maxwell
Janet Morris
Irene Owens
Bertha Tate
Rosetta Thompson
Doris Vaughn
Evelyn Waddell
Nancy Williams

FRESHMAN CLASS OFFICERS

Barbara Warner

Harry Beckner

Barbara Manning

Not shown—Ralph Duncan

IN SEPTEMBER of 1949 the halls of Pulaski High School were unfamiliar to us, but now we feel a part of the student body, and aspire to hold high the ideals of our school as future leaders.

The sponsors were: Mrs. Charles Bird, Miss Laura Dalton, Mrs. Helen Dixon, Mrs. John Sanders, Mrs. Stephen Whitney, Mrs. W. B. Wilkinson and Miss Evelyn Wilson.

The class was capably led by Barbara Warner, president; Harry Beckner, vice-president; Barbara Manning, secretary; and Ralph Duncan, treasurer.

Seventh Grade ☆ ☆ ☆

MRS. FULK

Joe Bates
Maurice Brown
Willie Cox
Thomas Farmer
Arlen Graveley
Carl Horton
John Kilbert
Marvin Lemons
Harry Owen
Phillip Ratcliffe
Robert Rupe
Franklin Ryan
David Thornton
Elmer Williams
Thomas Yonts

Ellen Carroll
Jane Carson
Yvanne Eversole
Nellie Graveley
Carolyn Hale
Barbara Holey
Grace Hill
Doris Hubble
Joyce Hughes
Nancy Hurd
Jo Ann Kidd
Louise Marshall
Anne Millirons
Sally Nester
Nancy Parks
Euna Rose Powers
Evelyn Roseberry
Joyce Safewright
Ada Slusher
Rachel Thomas
Geraldine Thompson
Patsy Webster
Betty Lou Worrell
Nancy Wright
Lois Smith

MISS GALILEE PHELPS

Alfred Baugh
Jackie Boathe
Robert Brown
Robert Butler
Wilburn Doyle
Joe Draper
William Fowlkes
Douglas Hagee
Irving Hall
Marvin Hight
Hubert Hill
Wayne King
L. D. Lineberry
Philip Marshall
Roswell Meredith
Richard Nichols
Joe Norman
Johnny Rice
Fred Schmidt
Joe Steger
Charles Taylor
Ralph Smith

Shirley Copeland
Ann Covey
Elizabeth Cummings
Penelope Dalton
Bonnie Gray
Sandra Harman
Carol Houston
Patsy Jennings
Sue Linkous
Iris Long
Alice McGlothin
Darleen Musser
Carolyn Perdue
Lila Sadler
Ruth Tracy
Sandra Whitaker
Lois White

MISS LILLIAN SMITH

Carl Armbrister
Elmer Combs
Robert Carlton
Walter Davis
Donnie Holliday
Wilbur Huff
Nolan Kegley
Leon Key
Sammy Long
Charles McKinney
Frank Murphy
Joe Myers
M. V. Perfator
Rodney Runyon
Estelle Sayers
Billy Smith
Sonny Thompson
Glenn Vaughan

Pebecca Barnett
Geraldine Bragg
Dollie Bratton
Nancy Childress
Bessie Cook
Jo Ann Garrett
Louise Harrell
Mildred Huff
Nancy Hurst
Phyllis Irvin
Nancy Kidd
Jo Ann Lowman
Beverly Pearce
May Ellen Pickett
Mary Shinault
Barbara Smith
Marie Spangler
Nancy Stumpf
Carolyn Williams

ACTIVITIES

National Honor Society ☆ ☆

First row: Colleen Wirt, Nancy Brown, Willie Dean Asper, Margaret Ross, Evelyn Snyder, Irene Harrison, Glenna Ballinger.

Second row: Mrs. Perdue, Francis Stimson, Tommy Bones, Duane Mink, Tommy Thomas, Bill Wallace.

Not shown: Cecil Logan.

THE PURPOSE of the Count Pulaski Chapter of the National Honor Society is to create an enthusiasm for scholarship, to stimulate a desire to render service, to promote worthy leadership, and to encourage the development of character.

The chapter has published the Honor Roll each six weeks in order to create more interest in scholarship.

The officers are: Bill Wallace, president; Glenna Ballinger, vice-president; Irene Harrison, secretary; and Evelyn Snyder, treasurer.

Mrs. Nester C. Perdue is the sponsor.

Junior National Honor Society ☆ ☆

First row: Miss McCoy, Tommy Jordan, Evelyn Hall, Sara Huff.
Second row: Ellen Kate Bruce, Becky Fizer, Betty Beamer.
Third row: Patti Jordan, Sally Lou Gilmer, Bobby Linkous.
Fourth row: Darleen Meredith, Norma Martin, Gloria Ware.
Fifth row: Don Logan, Janet Bocock, Ruth Ann Dalton.
Sixth row: John Sadler, Priscilla Downey, Alice Burchett.
Seventh row: William Warden, Nancy Warburton, Elaine Wirt.
Eighth row: Wallace Sutphin, Peggy Harrell.

THE PURPOSE of this chapter shall be to create an enthusiasm for scholarship, to stimulate a desire to render service, to promote worthy leadership and to encourage the development of character.

The officers for this year were: president, Sara Huff; vice-president, Evelyn Fink Hall; secretary, Becky Fizer; treasurer, Tommy Jordan; and sponsor, Miss Mayme K. McCoy.

Beta Club ☆ ☆ ☆

First row: Bobby Beamer, Tommy Bones, Don Pratt, Colleen Wirt.

Second row: Willie Asper, Nancy Brown, Betty Jo Chaffin, Alma Phibbs, Barbara Quesenberry, "Susie" Gregory, Margaret Gregory, Margie Edmonds, Pauline Farmer, Irene Harrison, Sue Spratt, Barbara Hudson, Miss Emma Gallimore.

Third row: William Leftwich, Francis Stimson, Temple Painter, Joe Ed Mabe, Jimmy Mabry, George Baugh, Anton Wallner, Tommy Thomas, Duane Mink, Bill Wallace, Cecil Logan, Tommy Andrews.

Fourth row: Joan Fanning, Ezme Lee King, Joan Ashley, Lula Stoots, Betty Warlick, Dorothy Garwood, Margaret Ross, Sue Rorrer, Evelyn Ward, Jo Ann Frost, Dorothy Brown, Glenna Ballinger, Gaynell Davidson, Evelyn Snyder.

THE BETA CLUB is a merit organization open to Juniors and Seniors who have a "B" average, good character traits and leadership ability. Members are approved by the administration of the school.

The purpose of the club is to raise the standards of the student body and to create in the students a desire to further their education.

The membership this year is the largest in the history of the school. New members were inducted at an assembly program.

The officers are: Tommy Bones, president; Don Pratt, vice-president; Colleen Wirt, secretary; and Bobby Beamer, treasurer. Miss Emma Gallimore is the club's sponsor.

Journalism Class ☆ ☆ ☆

First row: Evelyn Snyder, George Bunn, Perry Wilson, Jimmy Black, Betty Vanover.
Second row: Jo Anne Stuart, Nancy Brown, Leona Thornton, Irene Harrison, Barbara Grantham.
Third row: Colleen Wirt, Betty Via, Betty Albert, Conley Hall, Melvin Kegley, Cecil Logan, Bill Blankenship, Bayne Farmer, Jimmy Vaughn, James Radford, Jean Lineberry, Mrs. Wilkinson.

THE SCHOOL NEWSPAPER, "The Oriole Chirps," is published monthly by the members of the Journalism Class under the direction of Mrs. W. B. Wilkinson who replaced Miss Elizabeth Painter.

The staff members are as follows: Editor, Perry Wilson; Assistant Editor, Evelyn Snyder; Business Manager, George Bunn III; Assistant Business Manager, Irene Harrison; Sports Editors, Jean Lineberry and Conley Hall.

SENIOR BOYS' HI-Y

Clockwise: Perry Wilson, Bill Lester, Owen Alley, Fred Newman, Dean Tester, Vice-President; Bill King, President; George Baugh, Treasurer; Bucky Riggs, Bayne Farmer, Fred Gregory, Bobby Beamer.

Back row: Mr. Gillard, Sponsor; Jimmy Mantz, Tommy Bones, Francis Stimson, Saford Akers, Bill Wallace, Larry Phillips, Tommy Thomas, Duane Mink, John Thrasher.

The Purpose of Hi-Y ☆ ☆ ☆

THE PURPOSE of all the Hi-Y's and Tri Hi-Y's is to "create, maintain and extend through home, school and community high standards of Christian character."

SOPHOMORE HI-Y

First row: Doug Farmer.

Second row: Bill Morris, Tommy Mabe, Frank Bixler, Bill Scott, Jack Duncan.

Third row: Harry Bouras, Joe Newman, Louis Akers, Bobby Ellis.

Fourth row: Carlyle Scott, David Conner, Freddie Carrico, Cogle Folden, Bobby Epperly, Ira Louie, Rayo Andrews.

SENIOR TRI HI-Y

First row: Dorcas Duncan.
Second row: Viola Howlett, Barbara Grantham.
Third row: Sue Spratt, Gaynell Davidson, Helen Scott, Doris Anne Boadwine, Jackie Gallimore.
Fourth row: Franny Ratcliffe, Billie Jean Dillon, Annie Lou Chrisley, Betty Whittington, Lula Stoots, Mary Via.
Fifth row: Mary Draper Hall, Glenna Ballinger, Irene Harrison, Doris Wilson, Colleen Wirt, Mary Hamilton, Sandra Amos, Mary Belle Yelton.

JUNIOR TRI HI-Y

First row: Jo Ann Frost, President.
Second row: Sally Hall, Vice-President; Barbara Hudson, Secretary; Doris Burchett, Treasurer.
Third row: Ezma Lee King, Ollie Landis, June Dobbins, Sara Gregory, Elaine Hayter, Margaret Gregory.
Fourth row: Betty Jo Chaffin, Chaplain; Kathryn Allison, Betty Umberger, Iris Carper, Helen Jean Lineberry, Martha Jean Kegley, Barbara Quesenberry, Dorothy Brown, Hazel Meredith.
Fifth row: Mary Lou Meade, Betty Vanover, Betty Jo Brown, Eleanor Leache, Shirley Lucas, Evelyn Ward, Bodean Stammers, Joan Ashley, Alma Phibbs, Margaret Ann Lewis, Miss Mayme K. McCoy, Sponsor.

SOPHOMORE AND FRESHMAN TRI HI-Y

First row: Betty Beamer.
Second row: Irene Wallner, Patti Jordan, Mary Anne Jennings, Barbara Warner, Evelyn Fink Hall, Sara Huff.
Third row: Carol Shufflebarger, Mary Horton, Norma Martin, Joyce Manuel, Ina Harrel, Ruth Ann Dalton, Carol Lester, Roberta Linkous, Jean Haslip, Jackie Richardson, Wanda Patton, Becky Fizer, Betty Loven.
Fourth row: Ellen Kate Bruce, Helen King, Margaret Quesenberry, Louise Humphrey, Barbara Issacs, Ruth Jackson, Joan Payne, Elnor Evans, Alene Harriman, Janie King, Jane Davis, Iris Rash, Helen Burton.
Fifth row: Jean Sutphin, Marie Tracey, Patsy Amburn, June Brown, Shirley Smith, Ann Padgett, Gloria Ware, Catherine Jordan, Betty Clay, Peggy Hedge, Phyllis Davis, Alice Burchett, Priscilla Downey, Nancy Martin, Ann Whisman.
Sixth row: Elaine Wirt, Janet Boccoch, Mary Helen Brown, Charlotte Gemell, Janette Quesenberry, Mary Davis, Sally Lou Gilmer, Phyllis Gress, Peggy Harrell, Marie Leftwich.
Not shown: Miss Evelyn Wilson, Sponsor.

Debating Club ☆ ☆ ☆

First row: Doris Moody, Merita Ryan, Margaret Gregory, Helen Lineberry.
Second row: Betty Vanover, Erma Powers, Ann Riggins, Susie Gregory, Lula Mabry, Betty Warlick, Mr. Kreiter.
Third row: Miller Bushong, Doug Smith, Bill Scott, Chic Marshall, Luther Henderson.

THE DEBATING CLUB was organized in P. H. S. in '48. It started through the co-operative efforts of youth who wish to promote better speaking qualities in the school.

The Debating Club accomplished much this year. The club aided in buying a plaque in memory of Mr. Ed Jennings, the organizer of the club.

The officers this year are: Margaret Gregory, president; Jean Lineberry, vice-president; Merita Ryan, secretary; and Doris Lee Mooney, treasurer. The club is sponsored by Mr. Vic Kreiter.

Prim Priscilla Club ☆ ☆ ☆

Steated on Floor: Jean Lineberry, Colleen Wirt, Ollie Lee Landis, Sandra Amos, Anne Lou Chrisley, Frances Ann Carson, Viola Howlett, Sarah Gregory.

Seated on Couch: Norma Martin, Doris Ann Boadwine, Doris Wilson, Frances Ratcliffe, Barbara Grantham, Joan Ashley.

Back row: Gayle Tilson, Gaynell Davidson, Katherine Allison, Sally Hall, Martha Jane Kegley, Joan Fanning, Iris Carper. Mary Belle Yelton, Glenna Ballinger, Barbara Lynch, Betty Gay Umberger, Dorcas Duncan.

THE PURPOSE of the Prim Priscilla Club is to promote higher standards among the students of the High School. It has sponsored several social events this year.

On December 21, the club sponsored the Christmas Formal. In the spring the club sponsored the "Spring Carnival." The girls in pastel dresses and the boys in tuxedoes gave a very beautiful overture to the season.

The officers for the year were: Frances Ratcliffe, president; Barbara Grantham, vice-president; Doris Wilson, secretary; Doris Ann Boadwine, treasurer.

The club's able sponsors for the year were Miss Evelyn Wood and Mrs. Friel Quesenberry.

First row: Margaret Gosnold, Margaret Ann Lewis, Ann Riggins, Doris Burchett, Rebecca Johnson, Mary Ann
Second row: Nancy Kidd, Bodeane Stammers, Jackie Richardson, Betty Via, Lois Hurley, Pat Smith, Betty Joe
Third row: Bob Welch, Barbara Quesenberry, Betty Akers, Elaine Hayter, Jo Ann Frost, June Sutphin, Hazel
Fourth row: Shirley Kegley, Charles Dent, Bobby Thornton, Bill Rogers, Bob Dunagan, Johnny Kidd, Bill

"Music, when soft voices die,
Vibrates in the memory." SHELLEY

Chorus ☆ ☆ ☆

THE PULASKI HIGH SCHOOL CHORUS of fifty-three voices under the direction of James H. Godfrey, has proven itself to be an outstanding choral organization. The fine singing by this group has been heard by many audiences this year.

The tone quality, flexibility and diction of the Chorus has been highly praised by many who have heard it.

The officers are: George Bunn, President; Billy Sanders, Vice-President; Jo Ann Frost, Secretary-Treasurer; Nancy Brown and Jackie Gallimore, Librarians.

PHS BAND 1946-1947

Standing

JAMES H. GODFREY
Music Director

First row

B. F. Adair, Geraldine Robertson, Bonnie Jean Southern, Randolph Palmer.

Second row

Betty Slack, James Rogers, Ray Lemon, Frank Swain, Joyce Vannov, Joan Midkiff.

Third row: Burwell Moss

Jennings, Barbara Grantham, Joyce Reynolds, Frances Craig, Sibil Weatherman.
Brown, Ima Cox, Shirley Lucas, Mary Jane Reynolds, Betty Gill, James Godfrey, Director.
Parsell, Alma Powers, Jackie Gallimore, Nancy Brown, Charlotte Gemmell, Mary Brown.
Sanders, George Bunn, Steve Felty, Donnie Harrell, Charles Black, Jimmy Vaughan, Perry Wilson, Wallace Sutphin.

PHS BAND 1949-1950

THE PULASKI HIGH SCHOOL BAND was first organized during September 1946, with thirty-seven members, under the direction of James H. Godfrey.

The Band has developed during the past four years into a nice sounding concert band, giving many performances at festivals, assemblies, special programs and other community activities. It has added much color and life to many school and community functions.

The officers are: Mary Hamilton, President; Billie Gene Dillon, Vice-President; Evelyn Dutton, Secretary-Treasurer; Barbara Hudson, Head Librarian; Carlyle Scott and Marie Leftwich, Assistant Librarians; Joan Fanning, Uniform Custodian; Johnnie Kidd, Reporter; and Bucky Riggs, Temple Painter and Lamont Andrews, Members-at-Large.

First row: (Majorettes) Iris Rash, Carole Shufflebarger, Ann Whisman, Carolyn Hale (Mascot), Ellen Kate Bruce, Betty Vanover, Shirley Davidson. Drum Major—between 1st and 2nd rows—Melvin Kegley.

Second row: Evelyn Dutton, Ruth Ann Dalton, Doris Davis, Johnny Houston, Una Rose Powers, Billie Gene Dillon, Iris Mitchell, Helen Burton, Anton Wallner.

Third row: Mary Hamilton, V. H. Linkous, Jack Martin, David Jonas, Tommy Moyers, Jack Huddle, Harry Hight, Jerry Whitt, Mason Vaughan, Harold Beamer, Miller Porterfield, Gene French, Tommy Farmer.

Fourth row: DeWayne Brown, Frank Swain, Joe Ed Mabe, Douglas Hanson, A. B. Cox, Jimmy Harrell, Reedy Grimes, Barbara Hudson, Mildred Stoots, Joan Fanning, Carol Lester.

Fifth row: Bob Wainwright, Freddy Carrico, Jimmy Patterson, Freddy Cummings, Carlyle Scott, Tommy Jordan, Johnny Kidd, Beverly Pearce, David Jones, Lamont Andrews, Jean Haislip, Gloria Ware, Marie Leftwich, Bill Spratt, Temple Painter.

Sixth row: Bucky Riggs, Larry Pearce, Jean Hyatt.

Not shown: Ollie Lee Landis, Rex French, Richard Alley Ann Chumbley, Tommy Mabe, R. J. Harris and Roy Hall.

JAMES H. GODFREY
Music Director

F. H. A. ☆ ☆ ☆

Kneeling: Barbara Isaacs, Ina Harrell, Dorothy Brown, Ima Cox, Billie Dillon, Crystal Stafford, Jackie Gallimore, Alma Phibbs, Peggy Hedge, Jo Dot Akers, Ruth Waddell, Gloria Ware, Carol Shufflebarger.

First row: Mary Helen Brown, Evelyn Hall, Patsy Runyon, Bonnie Hall, Joyce Reynolds, Darlene Meredith, Wanda Patton, Louise Humphrey, Iris Rash, Colleen Millirons, Alene Dalton, Shirley Hancock, Priscilla Downey, Ann Lewis.

Second row: Iris Gardner, Mrs. Dunn, Alma Powers, Kathleen Hawkins, Jean Haislip, Joyce Manual, Jackie Richardson, Peggy Harrell, Mary Horton, Gladys Spence, Gwendolyn Hanks, Marie Stilwell, Jean Comer, Gladies Martin, Lois Hunley, Charlotte Gemmell, Evelyn Morris, Doris Johnson, Helen Spraker, Hazel Meredith, Mary Hamilton, Ruth Aust, Merita Ryan, Betty Vanover, Margaret Gregory, Alene Harriman.

THE PURPOSE of this club is to promote interest in good home making and community leadership. The club has sponsored a fashion show, bake sale, dance and other activities which proved this to be a very prosperous year.

The officers this year are: Jackie Gallimore, president; Crystal Stafford, vice-president; Billie Jean Dillon, secretary; Ima Cox, treasurer; Dorothy Brown, reporter. Sponsor is Mrs. Thomas Dunn.

Library Club ☆ ☆ ☆

Seated: Alma Phibbs, Doris Wilson, Mary Draper Hall, Miss Pearl Pendleton.

Standing: Ruth Waddell, Eloise Collins, Mary Davis, Jo Dot Akers, Nancy Kidd, Alma Powers, Carol Lester, Willie Dean Asper, Ruth Ann Dalton, Glora Ware.

"A GOOD BOOK is the best of friends, the same today and for ever."

The members of the library club are chosen because they have shown an interest in reading, can assume leadership and have good scholastic records.

During Book Week the club sponsored a talk, given to the juniors and seniors by Mrs. Howard Gilmer. Movies relating to the use of books, and the library were also shown during this week.

Throughout the year members have assisted daily in the library, learning the mechanics of running the library.

The officers of the club, sponsored by Miss Pendleton, librarian, are Mary D. Hall, president; Doris Wilson, vice-president; Willie Dean Asper, secretary; Jo Dot Akers, social chairman; and Ruth Ann Dalton, reporter.

Cheerleaders ☆ ☆ ☆

Left to right: Mary Belle Yelton, Head Cheerleader; Joan Ashley, Ruth Jackson, Iris Carper, Gaynell Davidson, Franny Ratcliffe, Alice Burchett.

"WIN OR LOSE, you'll hear us cry, P-U-L-A-S-K-I."

These seven capable and high-spirited cheerleaders were elected by a faculty-student commission. Those chosen were Franny Ratcliffe, Gaynelle Davidson and Mary Belle Yelton from the Senior Class; Joan Ashley and Iris Carper from the Junior Class; Alice Burchett from the Sophomore Class; and Ruth Jackson from the Freshman Class.

Led in yells by Mary Belle Yelton, the head cheerleader, this happy group cheered the teams on to victory. They were always there to make sure that other students were as gay and full of pep as they were.

They were sponsored by Mrs. Charles P. Kegley and Miss Marian Miller.

Boys' Monogram Club ☆ ☆ ☆

Seated: Vic Kreiter, Sponsor: Sonny Lester, Perry Wilson, Bob Dunagan, Dean Tester, Fred Gregory, Owen Alley, Bill Lester, Ezra Quesenberry, Sam Downey.

First row: Freddie Newman, Don Pratt, Richard Alley, John Thrasher, George Baugh, Donnie Harrell, Doug Kegley, Buddy Waddell, Clinton Owens, Bill King.

Second row: Doug Smith, Sammy Craig, Rayo Andrews, Gene Nunn, Roy Turman, Basil Albert, Tommy Thomas, Jimmy Mabry, Russell Slaydon.

THE BOYS' MONOGRAM CLUB is a group of energetic boys who have won letters in one of the major sports. They are earnest, hard working and obedient to their most respected coach, Vic Kreiter.

The boys have been making improvements in sports and this year they are having pictures made up to go in the gym of all the captains and of the teams. This is to be made a rule each year following.

The boys sold candy at the basketball games this year and also bought orange and black jackets and orange sweaters for the members.

They took in new members by initiating them in a rugged manner.

The officers were. Fred Gregory, president; Owen Alley, vice-president; and Dean Tester, secratary-treasurer.

Girls' Monogram Club ☆ ☆ ☆

Left to right: Mary Belle Yelton, Shirley Davidson, Gaynell Davidson, Sue Spratt, Betty Jo Brown, Miss Ruth Simpson, Sponsor; Iris Carper, Joan Ashley, Alice Burchett.

Not shown: Frances Ratcliffe, Elizabeth Stoots.

THIS YEAR'S MONOGRAM CLUB is made up of 10 members who have truly earned the right to wear the colors orange and black. Each member has participated in various activities of the school and has had the honor of receiving the long worked for letters.

This year the club sponsored the "Football Queen Contest" which was the first to be staged at Pulaski High. They have also helped to extend sportsmanship through the school and have decorated the field for every football game.

The officers this year were: president, Mary Belle Yelton; vice-president, Gaynell Davidson; secretary, Iris Carper; and treasurer, Frances Ratcliffe. Sponsor was Miss Ruth Simpson.

Pep Club ☆ ☆ ☆

First row: Viola Howlett, Barbara Grantham, Ruth Swaim, Barbara Lynch, Ezma King, Sally Gilmer, Annie Lou Chrisley, Frances Carson, Irene Harrison, Sue Spratt, Martha Kegley, Doris Wilson, Doris Burchett, Jean Lineberry, Dorcas Duncan, Sandra Amos.

Second row: Alice Burchett, Ruth Jackson, Mary Yelton, Gaynell Davidson, Joan Ashley, Iris Carper.

Not shown: Frances Ratcliffe.

"YEA TEAM, LET'S GO" has been the theme of the Pep Club members this year as they have busily gathered boxes for bonfires and decorated for dances before the games.

The Pep members attended all the football games to help in the cheering.

The club was also responsible for the football programs which were sold by members during the game.

The officers for the year were: president, Gaynell Davidson; vice-president, Joan Ashley; secretary, Iris Carper; and treasurer, Frances Ratcliffe. The sponsor was Miss Miller.

Latin Club

First row: Anton Wallner, Temple Painter, Becky Fizer, Ellen Finks Hall, Joe Ed Mabe, Jerry Pace, Betty Beamer, Mrs. W. R. Garland.

Second row: Ruth Ann Dalton, Joan Fanning, Sarah Huff, Ann Chumbley, Carol Lee Lester, Janie King, Nancy Martin, Dorothy Brown.

Third row: Roberta Linkous, Ellen Kate Bruce, Patti Jordan.

Fourth row: John Sadler, Frank Bixler, Jimmy Patterson.

Fifth row: Bill Scott, Tommy Jordan, Robert Chumbley.

Sixth row: David Jones, Tommy Andrews, Jimmy Mabry.

Seventh row: Eleanor Leache, Ruth Swaim, Theresa Dalton.

Eighth row: Bobby Epperly, Ira Lewey, Sally Lou Gilmer.

THE LATIN CLUB, under the sponsorship of Mrs. W. R. Garland, was organized during the school term of '49-'50. The membership of this club is comprised of students who are currently taking or have completed at least one year of Latin. The principal objective of this club is to foster an interest in this foreign language.

SPORTS
E. Arlit

VARSITY

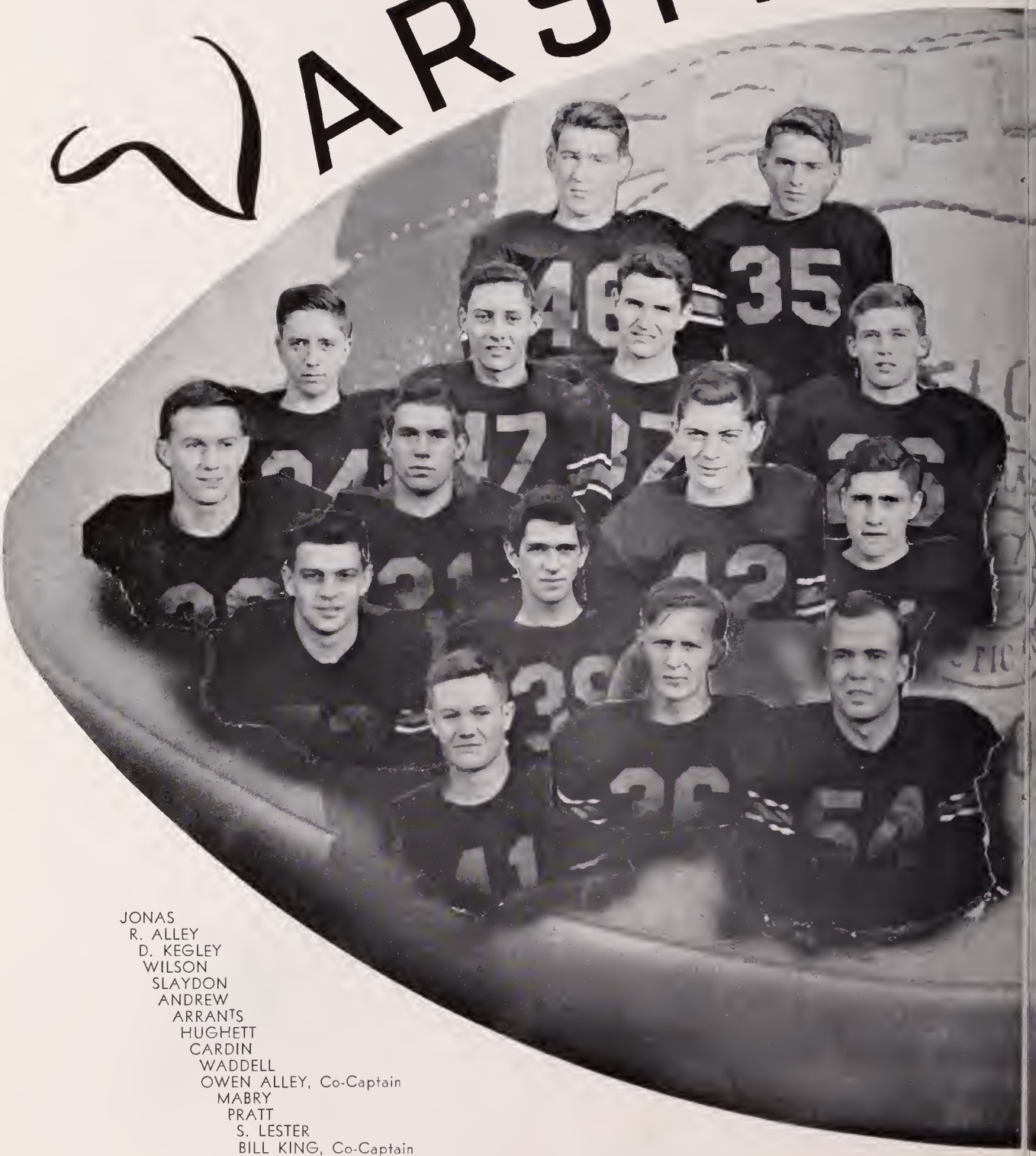

JONAS
R. ALLEY
D. KEGLEY
WILSON
SLAYDON
ANDREW
ARRANTS
HUGHETT
CARDIN
WADDELL
OWEN ALLEY, Co-Captain
MABRY
PRATT
S. LESTER
BILL KING, Co-Captain

FOOTBALL

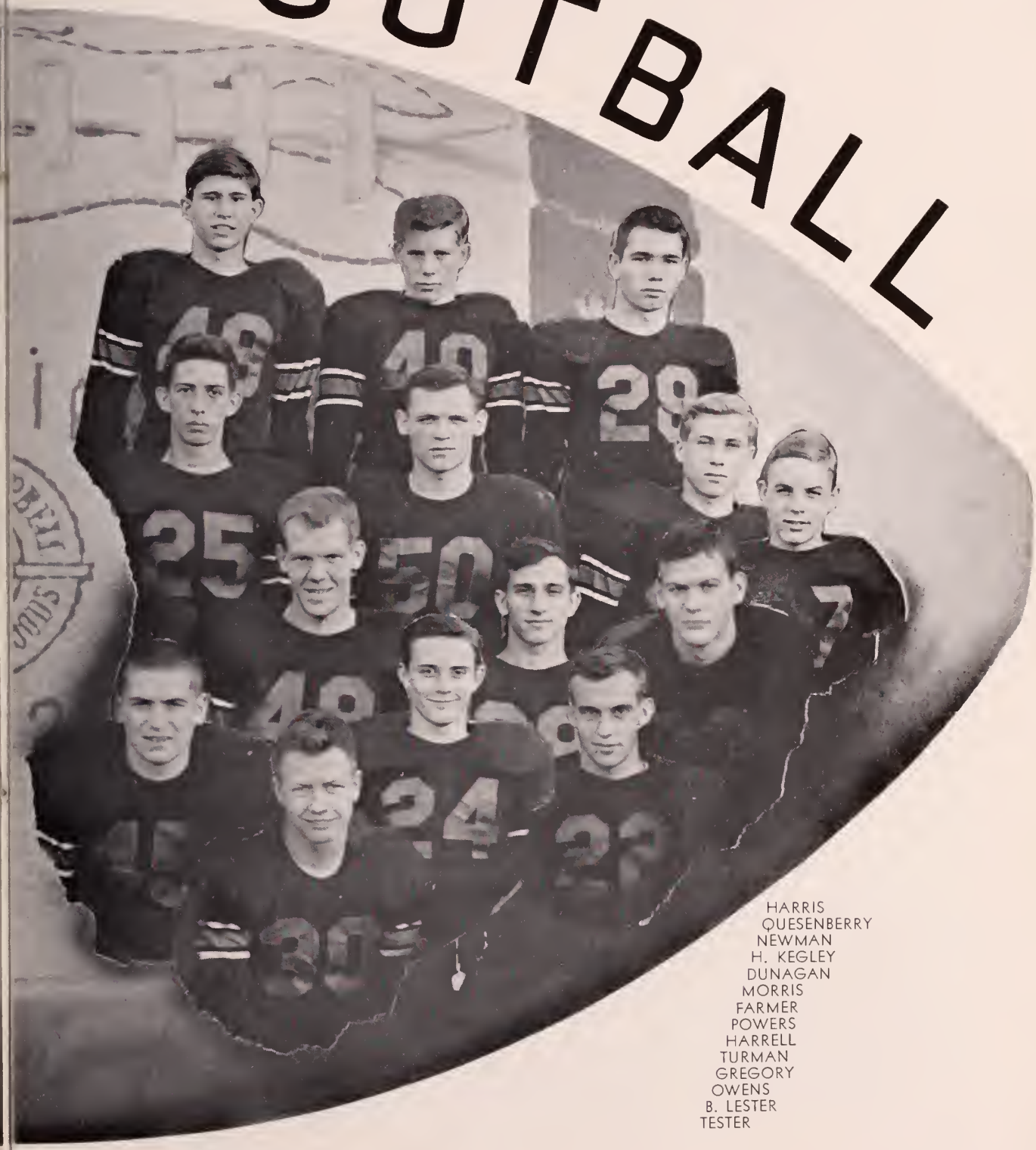

HARRIS
QUESENBERRY
NEWMAN
H. KEGLEY
DUNAGAN
MORRIS
FARMER
POWERS
HARRELL
TURMAN
GREGORY
OWENS
B. LESTER
TESTER

Varsity Football ☆ ☆ ☆

IN AUGUST 25th an eager bunch of boys heeded the call of Coaches Vic Kreiter and Bill Plant to ring in the new gridiron season. Good prospects were studied over and over again until the coaches had dwindled them down to what they thought was to be their team.

With only fourteen lettermen returning to make up most of the squad, with such leaders as Co-Captains Owen Alley and Bill King, a successful season was drawn out, winning four, tying three, and losing three.

The "Orioles" won their first four ball games dropping only three. The Martinsville game provided some of the greatest excitement of the season. Due to the unexcelled ability of Waddell's kicking foot, the Orioles won 7-6.

The "Orioles," during the season, had many close contests. Long to be remembered will be the game between the "Birds" and their biggest rival, the Wytheville Maroons, which was a rousing 7-7 tie. The "Orioles" went in as an over-whelming under-dog and came out with a moral victory. Thus ended the 1949 season—completed and successful.

VARSITY FOOTBALL SCHEDULE

	We	They	
September 9	25	0	Pearisburg
September 16	26	0	Christiansburg
September 23	7	6	Martinsville
September 30	6	0	Blacksburg
October 7	0	0	Radford
October 14	0	0	Narrows
October 21	7	33	William Fleming
October 28	0	7	Dublin
November 4	13	14	Galax
November 11	7	7	Wytheville

JUNIOR VARSITY FOOTBALL

Playing a spectacular season, Coach Tate's gridiron squad marked up 5 wins with only 1 loss.

All of the "Baby Orioles" performed outstandingly on the field. These will be a big help as varsity material in future years. Much praise is due Coach Bill Tate. Because of his excellent coaching ability he has proved his interest in and allegiance to the school.

First row: Richard Burchett, Doug Smith, James Harless, Bill Musser, Jack Mabry, Doug Malone, Bobby Ellis, Jack Via, Harry Morehead, Larry Morris.

Second row: Duane Williams, Charles Thompson, Tommy Mabe, Ralph Duncan, Douglas Duncan, Jimmy Basset, Iford Turpin, Jack Duncan, Charles Black, Bob Lynch, Steven Felty.

Third row: Tommy Burton, Harvey Cook, Robert Chumbley, Jimmy Hughes, Bob Welch, Charles Allison, David Pratt, Doug Linkous, John Thrasher, Kenneth Schrader.

Varsity Basketball

TAKING to the hardwood, the Orioles started the season with a group of 15 boys who Coach Plant put faith in to compete in District six competition. This year's team had four returning lettermen led by Captain Dean Tester who played guard with outstanding ability. Other lettermen were: Fred Gregory, Perry Wilson and Ezra Quesenberry.

After winning two straight district games, the Orioles fell before the Radford Bobcats by a score of 62-52. The game was close all the way and it was not until the last three minutes that Radford gained the 10 point margin.

In a return match the Orioles defeated the Bobcats in the most thrilling game of the season by a score of 39-37, on the home floor. After trailing by ten points as the last quarter got underway, the Orioles caught fire and with perfect teamwork went on to gain a much deserved victory.

Winning the last six games, the Orioles were invited to attend the district six tournament held at Blacksburg. Although losing out in the first game with William Fleming, the Orioles played hard and showed the fine sportsmanship which has made us proud to have them represent our school.

BILL PLANT
COACH

VIC KREITER
COACH

SCHEDULE

P.H.S.		Opp.	P.H.S.		Opp.	P.H.S.		Opp.	P.H.S.		Opp.
70	Draper	24	44	Martinsville	53	45	Farmville	33	54	Christiansburg	41
39	Gem City	27	36	Narrows	62	45	Fries	50	39	Radford	37
29	Alumni	39	43	Tech Frosh	57	50	Dublin	42	54	Tech Frosh	55
35	Dublin	25	47	Christiansburg,	37						
53	Pearisburg	41	52	Draper	31						
52	Radford	62	50	Fries	43						
58	Narrows	78	68	Pearisburg	47						

TOURNAMENT

P.H.S.—29 William Fleming—47

Totals—Won 12, Lost 8

OUR MANAGERS

First row: Steven Felton and Ray Andrews.
Second row: Maxine Stump, John Thrasher, Leroy Richardson, Tommy Thomas, Doug Smith.

VARSITY

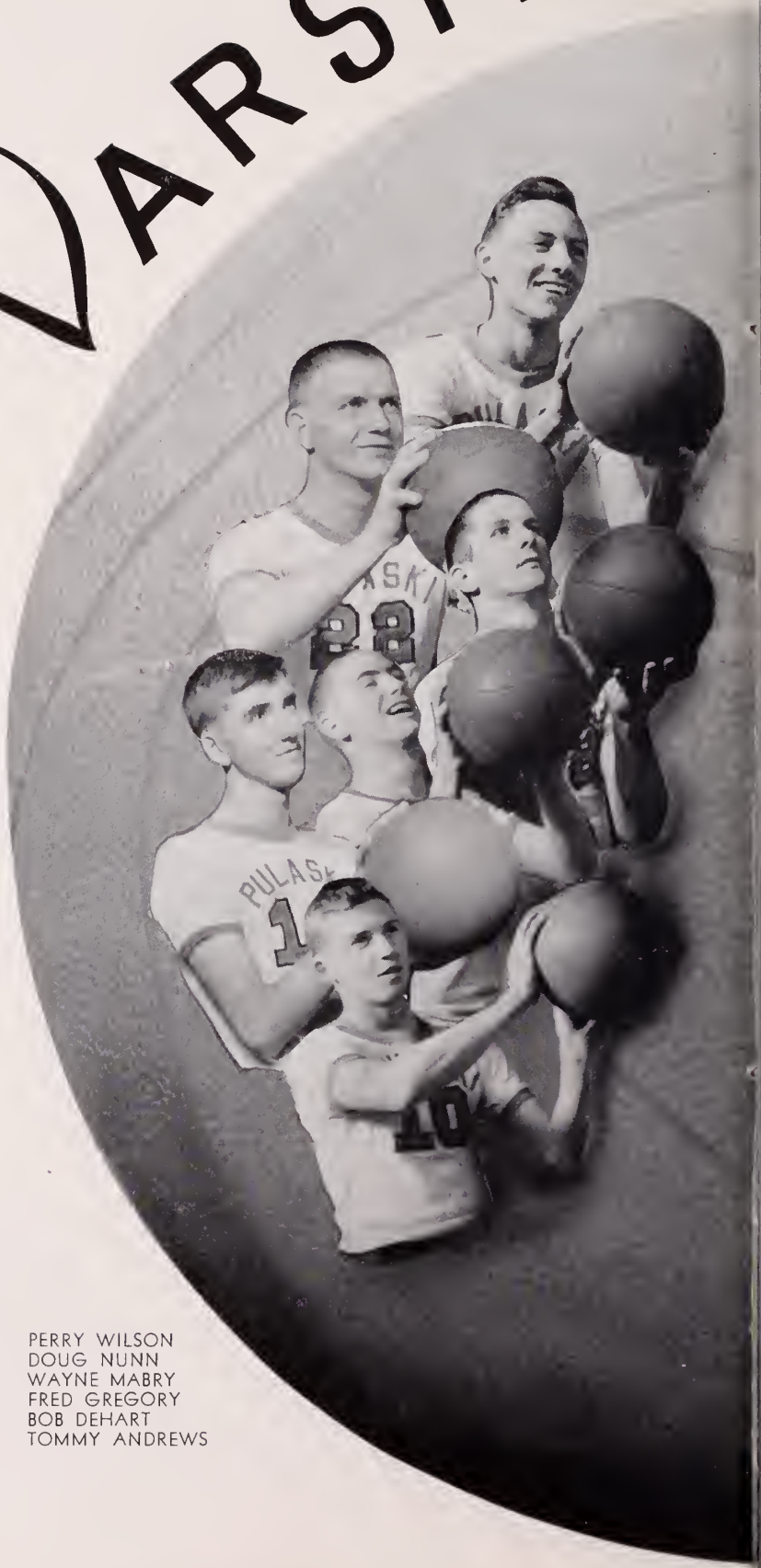

PERRY WILSON
DOUG NUNN
WAYNE MABRY
FRED GREGORY
BOB DEHART
TOMMY ANDREWS

BASKETBALL

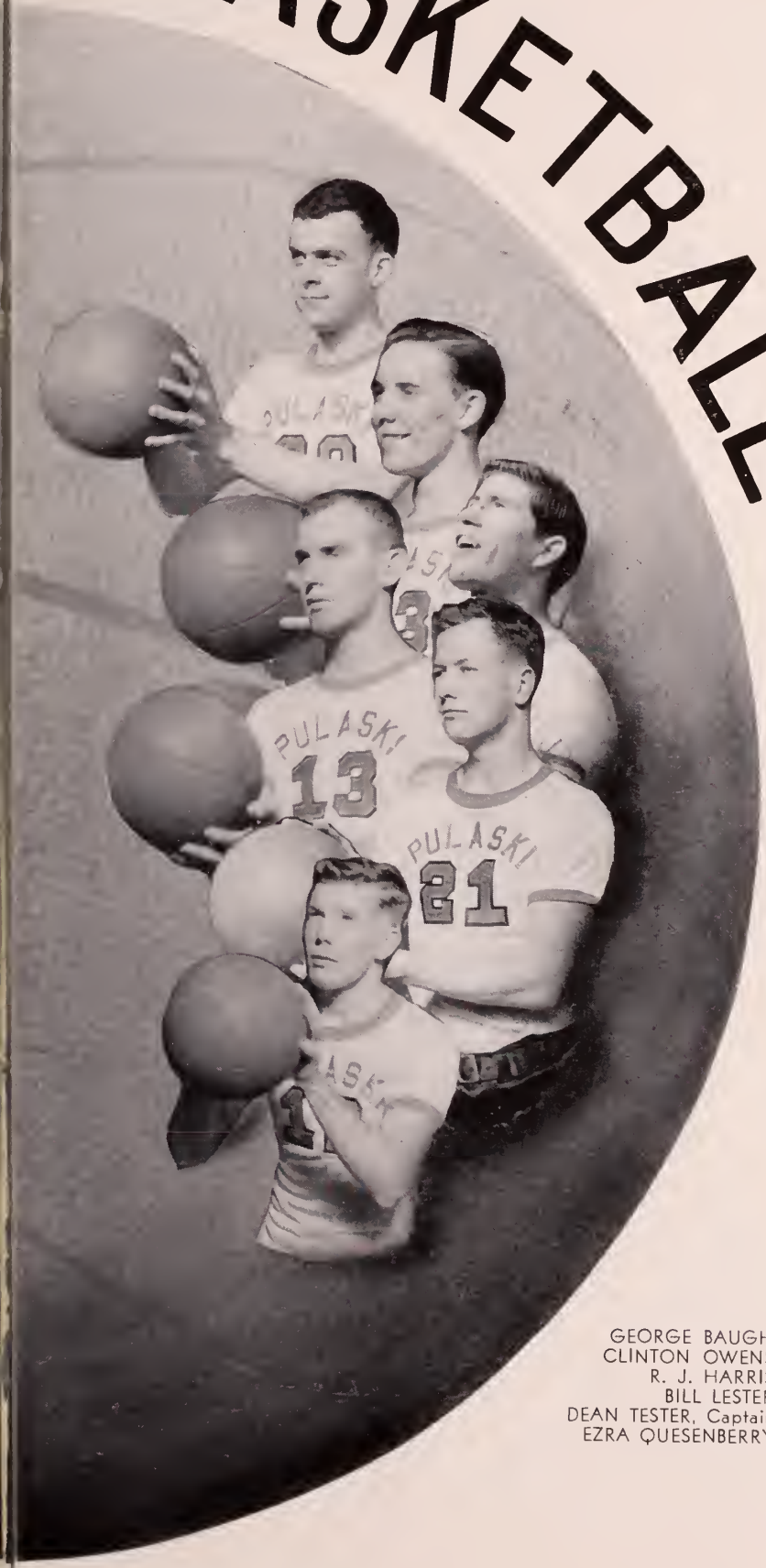

GEORGE BAUGH
CLINTON OWENS
R. J. HARRIS
BILL LESTER
DEAN TESTER, Captain
EZRA QUESENBERRY

Kneeling: Captain Elizabeth Stoots.

Seated: Maxine Stump, Jackie Richardson, Dorothy Brown, Betty Akers, Margaret Gregory, Crystal Stafford.

Standing: Frances Marshall, Sue Spratt, Ann Carolyn Hurst, Evelyn Ward, Sally Lou Gilmer, Wanda Smith.

Girls' Basketball ☆ ☆ ☆

THE PULASKI HIGH ORIOLETTES were looking forward to a successful season as some 40 candidates turned out for the first day of practice. The team was led by Captain Elizabeth Stoots who played forward. Although losing their coach, Miss Marian Miller, at the first of the season, the girls took it upon themselves to play without one until Miss Wilson took over the coaching duties.

The Oriolettes ended the season with a record of 4 wins and 6 losses. Captain Stoots was far out in front in the individual scoring column.

We feel that the season was quite a success and the team along with the coach deserves whole-hearted praise and respect.

GIRLS' BASKETBALL SCHEDULE

P.H.S.		Opp.	P.H.S.		Opp.
24	Alumni	21	31	Narrows	40
46	Dublin	12	30	Draper	20
16	Narrows	57	23	Pearisburg	37
31	Fries	44	11	Christiansburg	33
42	Dublin	22	30	Radford	34

Seated: Coach Kreiter, Ralph Duncan, Stanley Stoots, Jack Duncan, Doug Farmer, Bob Lynch, Bob Dunagan.
Standing: Tommy Mabe, Raymond Turner, Doug Smith, Doug Malone, Joe Cooke, Gene Nunn, Russell Slaydon, Bill Newman.

J. V. Basketball ☆ ☆ ☆

THE J. V.'s had a very successful season this year, losing only two games during the regular season—one to Radford and one to Fries.

We were proud of our Baby Orioles when they went to the finals of the tournament even though they were beaten by Radford in the last game.

Gene Nunn, Russell Slaydon, Bob Dunagan, Stanley Stoots, Jack Duncan and Doug Malone were outstanding.

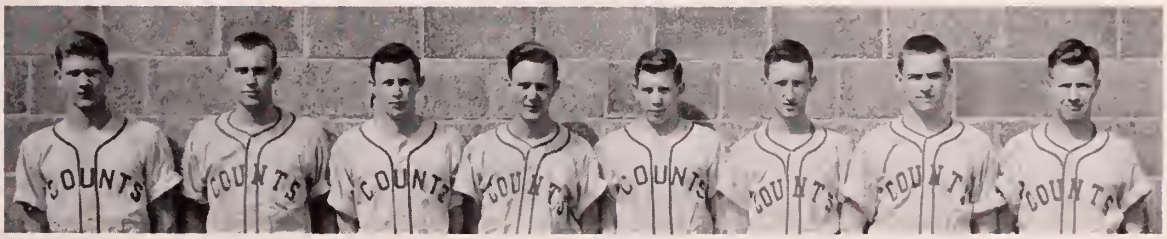

Left to right: Gene Nunn, Bill Lester, Doug Bratton, Sonny Lester, Ezra Quesenberry, Bill Blankenship, Fred Gregory, Dean Tester.
Not shown: Sammy Craig, Sam Morris, Doug Nunn.

Varsity Baseball

THE ORIOLES opened their baseball season on April 14th supporting a roster composed of 23 boys including 11 lettermen. The lettermen are: Bill Lester, Fred Gregory, Doug Bratton, Gene Nunn, Bill Blankenship, Dean Tester, Doug Nunn, Sam Morris, S. B. Lester, Sammy Craig and Captain Ezra Quesenberry.

This year's team will be trying to better the record set by last year's team who won eight while dropping six.

Track

The team was composed of only three returning lettermen, Co-Captain Donald Pratt, Co-Captain Richard Alley, and Fred Gregory. With the coming of the season the Oriole cindermen were looking forward to coping some of the district ribbons.

All three boys were capable of taking one or at least two of the district titles.

Don Pratt, Richard Alley, Fred Gregory.

Shirley Davidson
Ann Whisman
Melvin Kegley
Betty Vanover
Carol Shufflebarger
Iris Rash
Ann Carolyn Hale
Ellen Kate Bruce

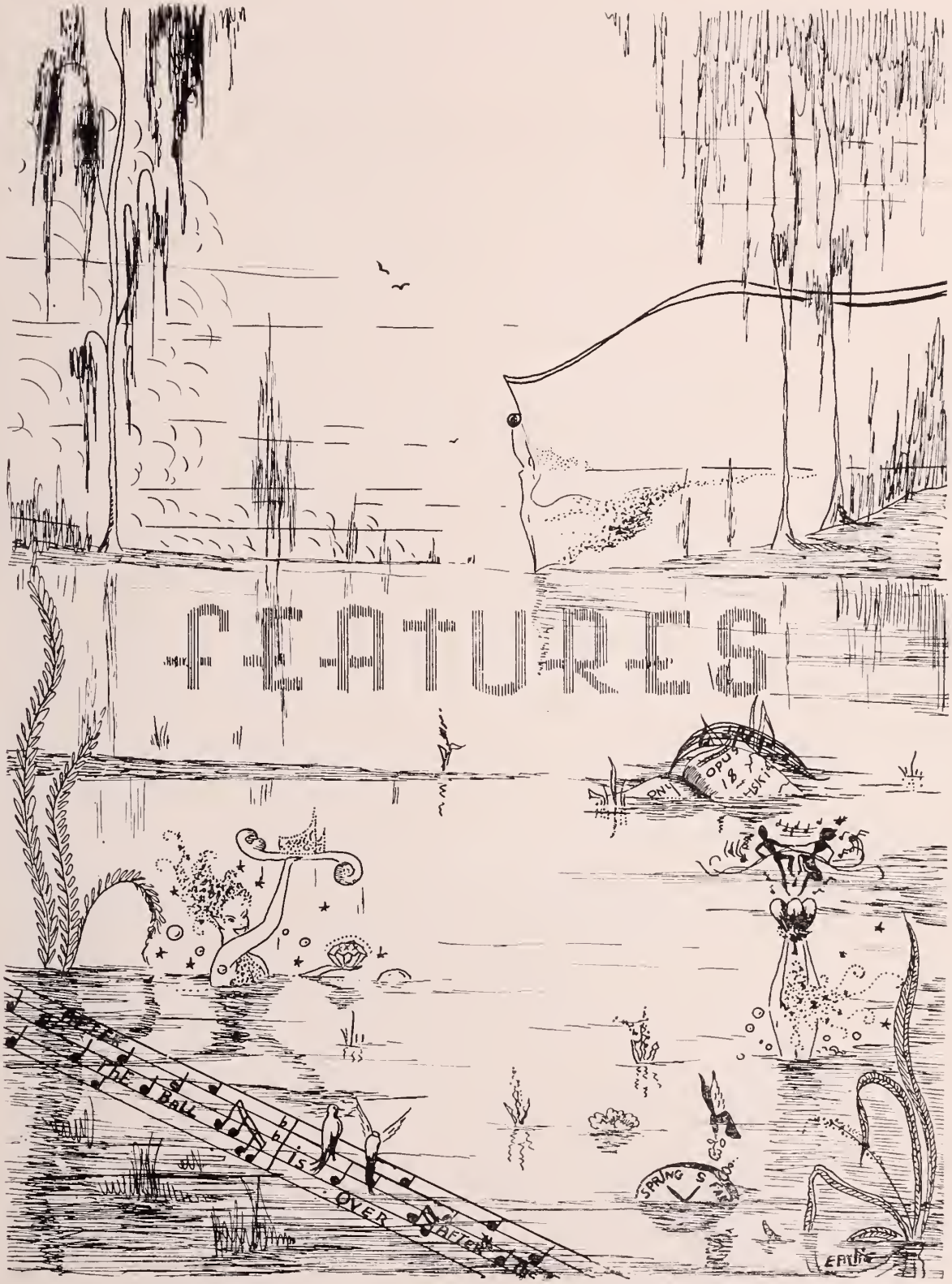
FEATURES
AFTER THE BALL IS OVER AFTER
OPUS 18
SPRING S

OUTSTANDING

EZRA QUESENBERRY

DUANE MINK

DEAN TESTER

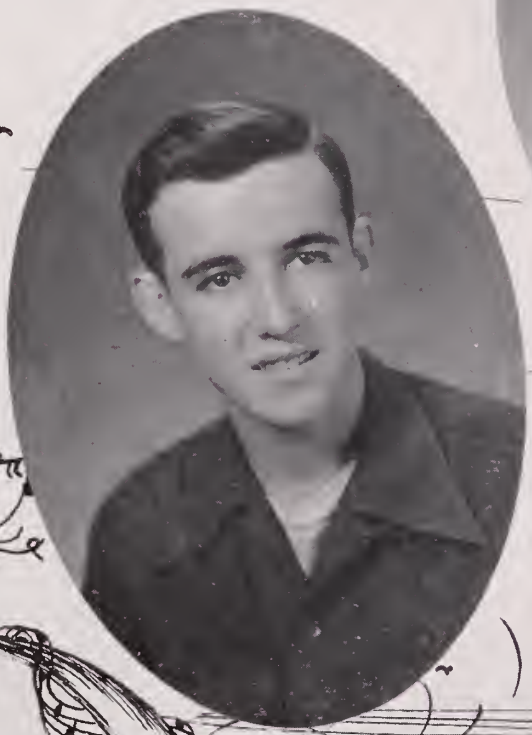

SENIORS

GAYNELL DAVIDSON

COLLEEN WIRT

GLENNA BALLINGER

Oriole's

Best Dressed
Lula Stoots
Fred Gregory
Most Popular
Gaynell Davidson
Dean Tester
Best Personality
Franny Ratcliff
Duane Mink
Best School Spirit
Mary Belle Yelton
Bill King
Most Athletic
Elizabeth Stoots
Ezra Quessenberry
Best Leaders
Glenna Ballinger
Duane Mink
Most Comical
Mary Belle Yelton
Bill King

Nest

Most Likly to Succeed
Glenna Ballinger
Cecil Logan

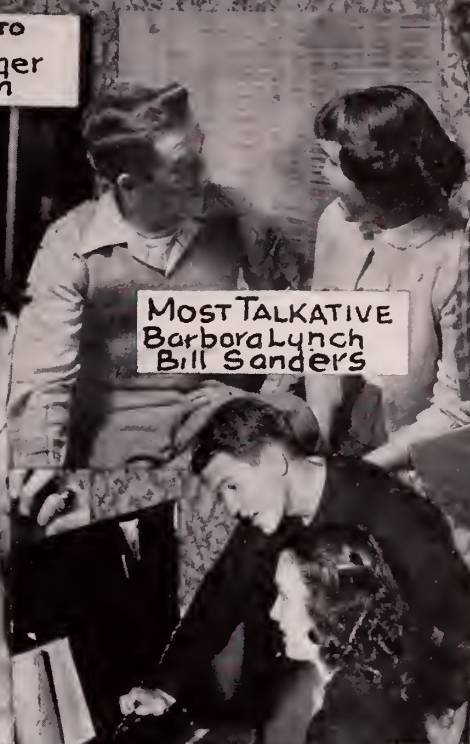

Most Talkative
Barbara Lynch
Bill Sanders

Best Dancers
Barbara Grantham
Melvin Kegley

Most Talented
Gayle Tilson
Earlie Marshall

Best Looking
Gayle Tilson
Bill Sanders

Friendliest
Fronny Ratcliff
Freddy Newman

Most Original
Nancy Brown
Earlie Marshall

Most Dignified
Colleen Wirt
Fred Gregory
Cutest
Billy Jean Dillon
Ezra Quessenberry
Most Dependable
Glenna Ballinger
Duane Mink
Most Intellectual
Evelyn Snyder
Cecil Logan
Best All-Round
Gaynell Davidson
Dean Tester
Happy-Go-Lucky
Mary Belle Yelton
Bill Lester

Football King and Queen ☆ ☆ ☆

Left to right: S. B. Lester, Honor Attendant to King; Doris Ann Burchett, Attendant to Queen; Ezra Quesenberry, King; Billie Jean Dillon, Queen; Coach Vic Kreiter; Jack Arrants, Second Attendant to King, Jackie Roseberry, Maid-of-Honor.

FOR the first time the Girls' Monogram Club sponsored a dance in honor of a Football King and Queen. The King and his honor attendants were chosen by the Coaches on the bases of dependability and good sportsmanship. The Queen and her attendants were chosen on the basis of votes collected by each girl.

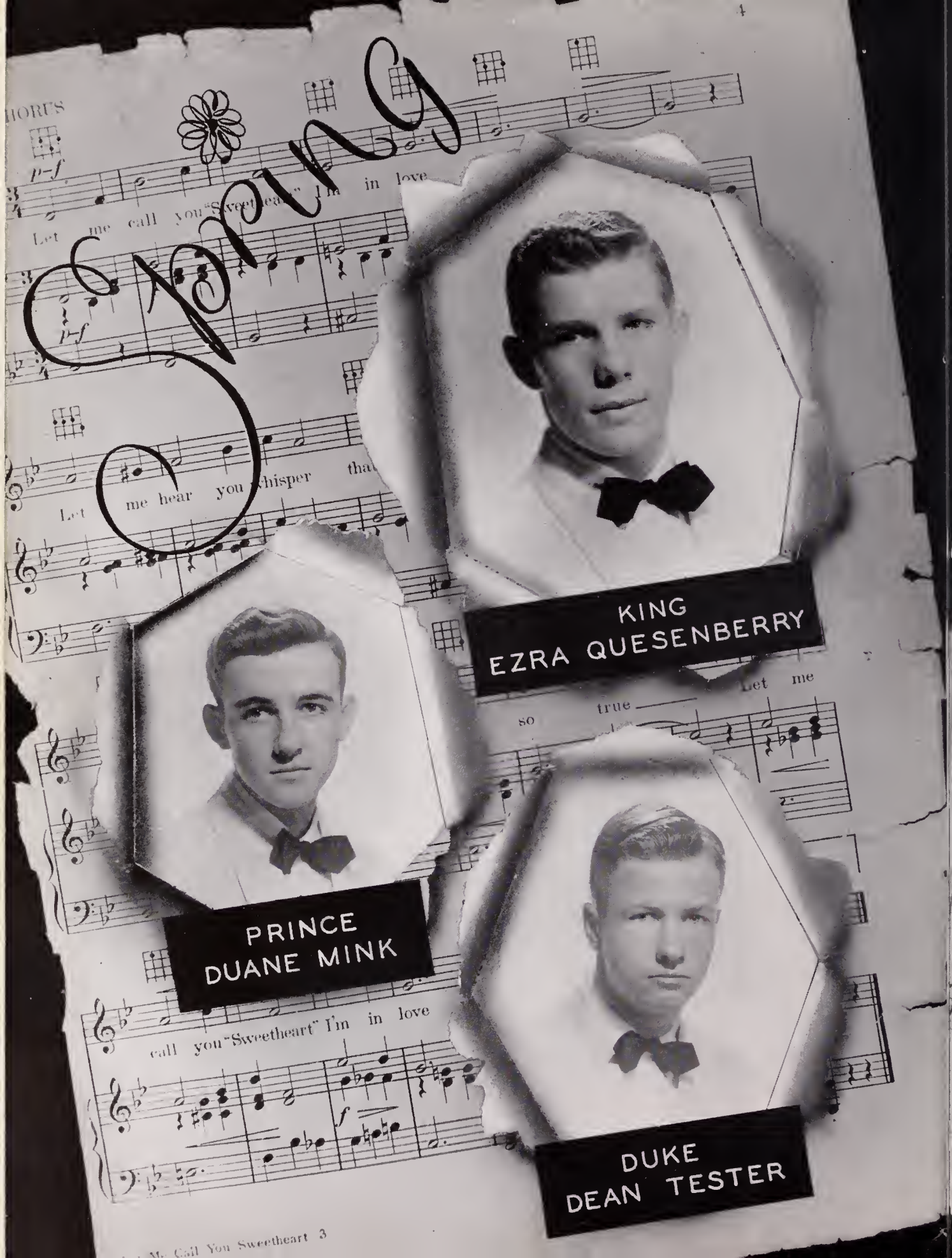
Spring
KING
EZRA QUESENBERRY
PRINCE
DUANE MINK
DUKE
DEAN TESTER

Carnival

QUEEN
MARY BELLE YELTON

PRINCESS
GLENNA BALLINGER

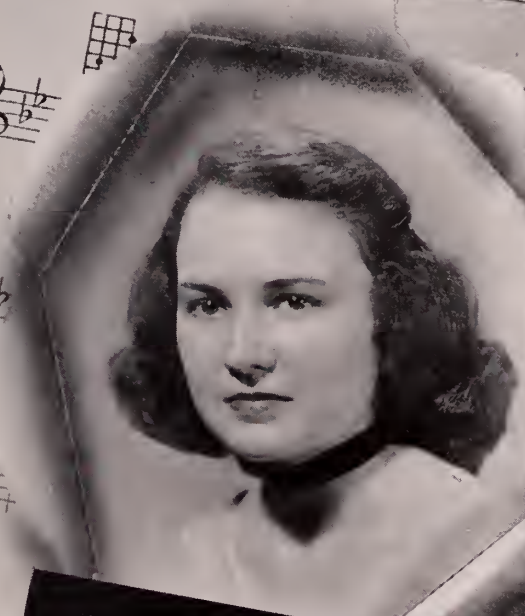

DUCHESS
GAYLE TILSON

Spring Carnival Court ☆ ☆ ☆

SENIORS

Girls	Boys
Franny Ratcliffe	Fred Newman
Doris Wilson	James Radford
Barbara Grantham	Sammy Craig
Doris Anne Boadwine	Bill Lester
Frances Anne Carson	Fred Gregory
Gaynell Davidson	Billy Sanders
Viola Howlett	Perry Wilson
Mary Hamilton	Bill King
Jackie Gallimore	Owen Alley
Billie Jean Dillon	Richard Alley

JUNIORS

Martha Jane Kegley	Joan Ashley	Jerry Pace
Rebecca Johnson	Betty Vanover	R. J. Harris
Jean Lineberry	Larry Sanders	Doug Nunn
Iris Carper	Sammy Morris	Gene Nunn

SOPHOMORES

Alice Burchett	Sally Lou Gilmer	Clinton Ray Owens
Jeanne Andrews	Carroll Cardin	Russell Slaydon
Carol Shufflebarger	Doug Farmer	

CROWN BEARERS

Doris Ann Burchett

Tommy Andrew

FLOWER GIRLS

Barbara Manning

Barbara Warner

JESTER

Jack Pearman

LADIES-IN-WAITING

Seniors	Juniors
Colleen Wirt	Katherine Allison
Sandra Amos	Joan Fanning
Sue Spratt	Susie Gregory
Irene Harrison	Sally Hall
Mary Draper Hall	Ollie Lee Landis
	Norma Martin
	Betty Umberger

ANNOUNCERS

George Bunn

Douglas Kegley

Senior Directory ☆ ☆ ☆

BETTY JEAN AKERS—F. H. A. '48-'49; Chorus Club '49-'50; Usher-Senior Play '49-'50.

MARVIN SAFORD AKERS—Boys' Hi-Y '48-'49, '49-'50; Bus Driver '48-'49, '49-'50.

BASIL PIERCE ALBERT — Homeroom Vice-President '48-'49, '49-'50; Boys' Monogram Club '48-'49, '49-'50; Varsity Football '48-'49; '49-'50; Navy '46-'47, '47-'48; Fire Fighters '48-'49; '49-'50.

BETTY JOANN ALBERT—F. H. A. '47-'48.

EVERETT RICHARD ALLEY—J. V. Basketball '46-'47, '47-'48; J. V. Football '47-'48; Varsity Football '48-'49, '49-'50; Varsity Track '47-'48, '48-'49, '49-'50, Captain '49-'50; Junior Class Treasurer '48-'49; Homeroom President '48-'49, '49-'50; Spring Carnival Court '48-'49, '49-'50; Monogram Club '49-'50; D. O. Club '49-'50; Gay Nineties Review '48-'49; Band '46-'47, '47-'48, '48-'49; All State Band, Virginia Band Camp '46-'47, '47-'48; Fire Fighters '48-'49, '49-'50; Candidate for Student Council President '48-'49.

OWEN CLEVELAND ALLEY—Boys' Monogram Club '47-48, '48-'49, '49-'50, Vice-President '49-'50; Homeroom Treasurer '48-'49; Boys' Hi-Y '48-'49; Spring Carnival Court '48-'49, '49-'50; J. V. Football '46'-47; Varsity Football '47-'48, '48-'49, '49-'50, Co-Captain '49-'50.

SANDRA O'NEAL AMOS—Prim Priscilla Club '49-'50; Pep Club '49-'50.

WILLIE DEAN ASPER—F. H. A. Club '47-'48; Homeroom Secretary '47-'48; Beta Club '48-'49, '49-'50; Usher at Junior Play '48-'49; National Honor Society '49-'50; Library Club '49-'50, Secretary '49-'50.

DANA LORRAINE ATKINS—Beta Club '48-'49, '49-'50.

GLENNA FERN BALLINGER—Homeroom President '46-'47, '48-'49; Vice-President Junior National Honor Society '47-'48; Beta Club '48-'49, '49-'50; Tri Hi-Y '48-'49, '49-'50; Spring Carnival Court '48-'49, Princess '49-'50; National Honor Society '49-'50, Vice-President '49-'50; Newspaper Staff '48-'49; Student Council '46-'47, '49-'50, Vice-President '49-'50; Prim Priscilla Club '48-'49, '49-'50; Literary Editor of Annual '49-'50; Virginia Girls' State '48-'49; D. A. R. Award Winner '49-'50; Outstanding Senior '49-'50; Oriole's Nest '49-'50.

GEORGE SHEFFEY BAUGH—Key Club '47-'48; Varsity Football '47-'48, '48-'49, '49-'50; J. V. Football '46-'47; J. V. Basketball '47-'48; Varsity Basketball '48-'49, '49-'50; Beta Club '48-'49, '49-'50; Monogram Club '48-'49; Hi-Y Secretary '48-'49; Hi-Y Treasurer '49-'50; Baseball Manager '47-'48.

ROBERT LEWIS BEAMER—Junior National Honor Society '47-'48; Beta Club '48-'49, '49-'50, Treasurer '49-'50; Oriole Chirps Staff '48-'49; Hi-Y '48-'49, '49-'50.

HAROLD O'DELL BEDSAUL—

BETTY ANN BISHOP—Chorus Club '47-'48, '48-'49.

JAMES OAKLEY BLACK—Debating Club '47-'48, '48-'49; "Scribblers" Club '49-'50.

WILLIAM DAVID BLANKENSHIP—J. V. Football '48-'49; J. V. Basketball '45-'46, '46-'47; Varsity Basketball '48-'49; Varsity Baseball '48-'49, '49-'50; Boys' Monogram Club '49-'50.

DORIS ANN BOADWINE—Tri Hi-Y '48-'49, '49-'50, Treasurer '49-'50; Prim Priscilla '48-'49, '49-'50, Treasurer '49-'50; Pep Club '49-'50; Spring Carnival Ladies-in-Waiting '48-'49; Spring Carnival Court '49-'50; Business Manager of Junior Play '48-'49.

JOSEPH THOMAS BONES—Junior National Honor Society '47-'48; Key Club '47-'48; Beta Club '48-'49, '49-'50, President '49-'50; National Honor Society '49-'50; Hi-Y '48-'49, '49-'50; Student Council '49-'50.

CHARLES DOUGLAS BRATTON—Boys' Monogram Club '48-'49, '49-'50; Varsity Basketball '48-'49; Varsity Football '48-'49; Varsity Baseball '48-'49; Fire Fighters '48-'49, '49-'50.

ROBERT EUGENE BRICKEY—Football '48-'49.

NANCY JANE BROWN—Transferred from Draper '48; National Honor Society '49-'50; Beta Club '49-'50; Chorus Club '48-'49, '49-'50, Librarian '49-'50; All Sectional Chorus '48-'49; Junior Play '48-'49; Newspaper Staff '48-'49, '49-'50; Oriole's Nest '49-'50, Senior Play '49-'50.

JAMES CURTIS BRUMFIELD—D. O. Club.

GEORGE STROTHER BUNN III—Freshman Stunt '46-'47; Sophomore Class Treasurer '47-'48; Junior National Honor Society '47-'48; Chorus Club '47-'48, '48-'49, '49-'50, President '49-'50; Student Council '47-'48, '49-'50; Debating Club '48-'49, '49-'50; Boys' Glee Club '49-'50; Business Manager of Oriole Chirps '49-'50; Spring Carnival Announcer '49-'50.

FRANCES ANN CARSON—Spring Carnival Ladies-in-Waiting '48-'49; Spring Carnival Court '49-'50; Prim Priscilla Club '49-'50; Pep Club '49-'50.

ANNIE LOU CHRISLEY—Vice-President of Homeroom '46-'47; Flower Girl Spring Carnival '46-'47; Junior Play '48-'49; Pep Club '49-'50; Prim Priscilla Club '49-'50; Red Cross Representative '49-'50; Senior Play '49-'50; Tri-Hi-Y '49-'50; Chorus Club '49-'50.

BETTY ANN CLARK—

BETTY JEAN COLE—

JEAN FRANCES COMER—F. H. A. '47-'48, '48-'49, '49-'50.

ELLEN LUCILLE COOPER—F. H. A. '47-'48, '48-'49, '49-'50; J. V. Basketball '47-'48; Senior Homeroom Secretary '49-'50; Student Council '49-'50.

IMA JEANETTE COX—F. H. A. '47-'48, '48-'49, '49-'50, Treasurer '49-'50; Chorus '48-'49, '49-'50.

WALTER GOLDEN COX—D. O. Club '49-'50; Chorus Club '48-'49, '49-'50.

DONALD RICHARD CRAFTON—S. P. C. P. Club '49-'50; D. O. Club '49-'50; Junior Play '48-'49; Senior Play '49-'50.

SAMUEL DAVIS CRAIG—Freshman Stunt '46-'47; Student Council '47-'48, '48-'49; Junior Class Vice-President '48-'49; J. V. Basketball '47-'48; J. V. Football '47-'48, '48-'49; Varsity Baseball '48-'49, '49-'50; Spring Carnival Court '49-'50

GAYNELL CARROLL DAVIDSON — Society Editor of Oriole Chirps '46-'47; Homeroom Vice-President '46-'47; Cheerleader '47-'48, '48-'49, '49-'50; Pep Club '47-'48, '48-'49, '49-'50, Vice-President '48-'49, President '49-'50; Spring Carnival Flower Girl '46-'47, Court '47-'48, '49-'50, Crown Bearer '48-'49; Tri Hi-Y '48-'49, '49-'50; Girls' Monogram Club '48-'49, '49-'50, Vice-President '49-'50; Prim Priscilla Club '48-'49, '49-'50; Beta Club '49-'50; Virginia Girls' State '48-'49; Senior Class Secretary '49-'50; Student Council Treasurer '49-'50; Annual Staff Typist '49-'50; Chairman of Junior-Senior Picnic '48-'49; Chairman of Junior Play Ticket Committee '48-'49; Varsity Basketball '46-'47; J. V. Basketball '47-'48; Oriole's Nest '49-'50; Outstanding Senior '49-'50.

Senior Directory ☆ ☆ ☆

JAMES EMORY DEHART—J. V. Basketball '46-'47.

ROBERT WRIGHT DEHART—J. V. Basketball '47-'48; Varsity Basketball '49-'50.

DOUGLAS SHELBURNE DICKERSON — D. O. Club '49-'50.

BILLIE JEAN DILLON—Band '47-'48, Librarian '48-'49, Vice-President '49-'50; Band Workshop '49-'50; F. H. A. '48-'49, Secretary '49-'50; Tri Hi-Y '49-'50; Spring Carnival Court '49-'50; Football Queen '49-'50; National Honor Society Beauty Contest '48-'49.

DORCAS EILEEN DUNCAN—Tri Hi-Y '48-'49, '49-'50, President '49-'50; Spring Carnival Lady-In-Waiting '48-'49; Student Council '49-'50; Pep Club '48-'49, '49-'50; Prim Priscilla Club '49-'50.

MARY LOU EADS—D. O. Club '49-'50.

BEULAH MAUDE EDNEY—Band '48-'49; Debating Club '47-'48, '48-'49, '49-'50.

BAYNE BENSON FARMER—Homeroom President '46-'47; Boys' Hi-Y '48-'49, '49-'50; Bus Driver '47-'48, '48-'49, '49-'50.

JACQUELYN GALLIMORE — Homeroom Vice-President '46-'47; F. H. A. Club Reporter '48-'49, President '49-'50; Chorus Club '48-'49, Librarian '49-'50; Tri Hi-Y '49-'50; Spring Carnival Court '49-'50; Red Cross Representative '49-'50; Dramatic Club '49-'50; Student Council '49-'50; All Sectional Chorus '48-'49.

ELLA MAE GOAD—F. H. A. '47-'48; Junior Play Usher '48-'49; D. O. Club '49-'50; Usher-Senior Play '49-'50.

WILLIAM WALTON GOAD—

BARBARA ELLEN GRANTHAM—Tri Hi-Y '48-'49, '49-'50, Vice-President '49-'50; Prim Priscilla Club '48-'49, '49-'50, Vice-President '49-'50; Pep Club '48-'49, '49-'50; Spring Carnival Court '48-'49, '49-'50; All Sectional Chorus '48-'49; National Honor Society Beauty Contest '48-'49; Oriole's Nest '49-'50.

SAMUEL FREDERIC GREGORY—J. V. Football '46-'47; Varsity Football '47-'48, '48-'49, '49-'50; J. V. Basketball '47-'48; Varsity Basketball '48-'49, '49-'50; Chorus Club '46-'47; Varsity Baseball '46-'47, '47-'48, '48-'49; Varsity Track '48-'49, '49-'50; Monogram Club '48-'49, '49-'50, President '49-'50; Hi-Y '48-'49, '49-'50; Student Council '49-'50; Fire Fighter '46-'47, '47-'48, '48-'49, '49-'50; Homeroom President '48-'49, '49-'50; Spring Carnival Court '49-'50; Oriole's Nest '49-'50; Oriole Staff '50 Sports Editor.

LOIS JEAN HALEY—

CONLEY JACKSON HALL—Bus Driver '49-'50.

MARY DRAPER HALL—Homeroom Vice-President '46-'47; Homeroom President '47-'48; F. H. A. '47-'48, '48-'49, '49-'50, Reporter '47-'48; Homeroom Secretary-Treasurer '48-'49; Library Club '48-'49, '49-'50; President '49-'50; National Honor Society Beauty Contest '48-'49; Student Council '49-'50; Tri Hi-Y '49-'50.

MARY ELIZABETH HAMILTON—National Junior Honor Society Treasurer '47-'48; Spring Carnival Usher '47-'48; Band '47-'48, '48-'49, '49-'50, Vice-President '48-'49, President '49-'50; F. H. A. '48-'49, '49-'50; Tri Hi-Y '49-'50.

DONALD HOUSTON HARRELL—Varsity Football '47-'48, '48-'49, '49-'50; Manager of Varsity Basketball '48-'49, '49-'50; Chorus Club '48-'49, '49-'50; Monogram Club '48-'49, '49-'50.

LUCILLE IRENE HARRISON — Junior Honor Society Treasurer '47-'48; National Honor Society Secretary '49-'50; Beta Club '48-'49, '49-'50; Pep Club '48-'49, '49-'50; Chorus Club '47-'48, '48-'49; Journalism Class '49-'50; Spring Carnival Ladies in Waiting '49-'50.

VIOLA THEO HOWLETT—Student Council '47-'48, '49-'50; Prim Priscilla Club '47-'48, '48-'49, '49-'50; Tri Hi-Y '48-'49, '49 '50, Secretary '49-'50; Junior Class Secretary '48-'49; National Honor Society Beauty Contest '48-'49; Pep Club '48-'49, '49-'50; Senior Class President '49-'50; Spring Carnival Court '47-'48, '48-'49, '49-'50; Homeroom President '48-'49.

EDWARD ROBERT HURD—D. O. Club '49-'50.

LOIS JEANETTE HURLEY—F. H. A. '49-'50.

ANN CAROLYN HURST—Junior Play Usher '48-'49; Basketball '49-'50.

ARTHUR JOHNNY JOHNSON—Varsity Baseball '48-'49, '49-'50.

DOUGLAS EDWARD KEGLEY—J. V. Football '48-'49; Varsity Football '49-'50; Varsity Baseball '48-'49, '49-'50.

SHIRLEY MELVIN KEGLEY—Hi-Y '48-'49; Band Drum Major '49-'50; Annual Staff '48-'49; Oriole Chirps Staff '49-'50; Homeroom Decoration Committee '48-'49; Oriole's Nest '49-'50.

LANDON DUANE KESLING — J. V. Football '49-'50; Usher for Graduation '48-'49.

JOHNNY RUSSELL KIDD—Band '47-'48, '48-'49, '49-'50; Chorus Club '49-'50; Debating Club President '48-'49; Student Council '48-'49; All State Band '48-'49; J. V. Football '46-'47.

NANCY LEE KIDD—Library Club '47-'48, '48-'49, '49-'50; Junior Play '48-'49; Senior Play '49-'50.

PIERCE ELWOOD KIDD—Usher for Graduation '48-'49.

CHARLIE JACKSON KING—J. V. Football '48-'49; Fire Fighters '46-'47, '47-'48, '48-'49, '49-'50.

WILLIAM PARIS KING—J. V. Basketball '46-'47, '48-'49; Varsity Basketball '46-'47; J. V. Football '46-'47; Varsity Football '46-'47, '47-'48, '48-'49, '49-'50, Co-Captain '49-'50; Freshman Class Secretary '46-'47; Monogram Club '47-'48, '48-'49, '49-'50; Hi-Y '48-'49, '49-'50, President '48-'49, '49-'50; Model Assembly at Richmond '48-'49; Golf Team Manager '48-'49; Fire Fighter '48-'49, '49-'50; Spring Carnival '49-'50; Oriole's Nest '49-'50.

RUBY JANE KIRKNER—Gay Nineties Review '48-'49.

WILLIAM HENRY LESTER—J. V. Basketball '47-'48, '48-'49; Varsity Basketball '49-'50; Varsity Football '47-'48, '48-'49, '49-'50; Hi-Y '48-'49, '49-'50, Vice-President '48-'49; Boys' Monogram Club '48-'49, '49-'50; Fire Fighters '48-'49, '49-'50; Boys' Glee Club '49-'50; Annual Staff '48-'49, '49-'50; Spring Carnival Court '49-'50.

S. B. LESTER—Runner-up for Football King '49-'50; Boys' Monogram Club '48-'49, '49-'50; J. V. Footba'l '47-'48; Varsity Football '48-'49; J. V. Basketball '47-'48; Varsity Baseball '49-'50, '48-'49.

Senior Directory ☆ ☆ ☆

JAMES CECIL LOGAN — Homeroom President '46-'47; Student Council '46-'47; S. P. C. P. Club '46-'47, '47-'48, '48-'49, '49-'50; Oriole Chirps Staff '46-'47, '47-'48, '48-'49, '49-'50; Freshman Stunt '46-'47; National Junior Honor Society Secretary '47-'48; Key Club '47-'48; Beta Club '48-'49, '49-'50; Homeroom Vice-President '48-'49; Forensic Contest '48-'49; Gay Nineties Review; Assistant Business Manager of Oriole '48-'49, Business Manager '49-'50; National Honor Society '49-'50; Accompanist for Boys' Glee Club '49-'50; Oriole's Nest '49-'50; Senior Play '49-'50.

BARBARA MOORE LYNCH—Homeroom President '46-'47; Student Council '46-'47; Freshman Stunt '46-'47; Prim Priscilla Club '48-'49, '49-'50; Spring Carnival Ladies-in-Waiting '48-'49, '49-'50; Pep Club '49-'50; Oriole's Nest '50.

DONALD CARSON McNEELEY — D. O. Club '48-'49, '49-'50.

LOIS DAWN MABE—F. H. A. '47-'48.

CHARLES DAVID MABRY—

JAMES EDWARD MANTZ—Band '48-'49, Hi-Y '48-'49, '49-'50.

EARLIE WOODSON MARSHALL—Chorus Club '46-'47; Chorus Club Reporter '47-'48; Sophomore Class Vice-President '47-'48; Homeroom Vice-President '46-'47; Oriole Chirps Reporter '47-'48; Business Manager '48-'49; Senior Class Vice-President '49-'50; Art Editor of Annual '48-'49, '49-'50; D. O. Club '48-'49. '49-'50; Oriole's Nest '49-'50; Designer of Spring Carnival Crowns '47-'48, '48-'49, '49-'50.

FRANCES JUNE MARSHALL—F. H. A. '47-'48; Homeroom Secretary '48-'49; D. O. Club '49-'50; Varsity Basketball '49-'50.

DUANE EUGENE MINK—Junior National Honor Society '47-'48; National Honor Society '49-'50; Beta Club '48-'49, '49-'50; Hi-Y '49-'50; Junior Play '48-'49; Gay Nineties' Review, Annual Staff '49-'50; Student Council President '49-'50; Oriole's Nest '49-'50; Outstanding Senior '49-'50; Spring Carnival Prince '49-'50; Boys' State '49-'50; Boys' Glee Club '49-'50; Prop Committee Senior Play '49-'50.

FRED COLBY NEWMAN—J. V. Football '46-'47, '47-'48; Varsity Football '47-'48, '48-'49, '49-'50; Freshman Class Treasurer '46-'47; Freshman Stunt '46-'47; Sophomore Class Treasurer '47-'48; Chorus Club '46-'47, '47-'48; Monogram Club '48-'49, '49-'50; D. O. Club '49-'50; Basketball Manager '49-'50; Spring Carnival '47-'48, '48-'49, '49-'50; Homeroom Treasurer '46-'47; Boys' Hi-Y '49-'50.

CARL EUGENE NEWSOME — Freshman Stunt '46-'47; Homeroom Vice-President '46-'47; J. V. Football '47-'48; Varsity Football '48-'49, '49-'50; Dramatic Club '48-'49; Homeroom Treasurer '49-'50.

LARRY CADDELL PHILLIPS—Hi-Y '48-'49, '49-'50; Boys' Glee Club '49-'50.

IVAN VAUGHN POWERS—Freshman Stunt '46-'47; Varsity Football '46-'47, '47-'48, '48-'49, '49-'50; Varsity Track '47-'48, '48-'49, '49-'50; J. V. Basketball '46-'47; Boys' Monogram Club '47-'48, '48-'49, '49-'50; Debating Club '47-'48; Hi-Y Club '48-'49, '49-'50; Fire Fighters '46-'47, '47-'48, '48-'49, '49-'50; Crew Leader '48-'49, '49-'50; Homeroom President '46-'47; Homeroom Vice-President '47-'48.

EZRA DEE QUESENBERRY—J. V. Basketball '46-'47, '47-'48; Homeroom Vice-President '47-'48; J. V. Football '47-'48; Varsity Baseball '47-'48, '48-'49, '49-'50, Captain '49-'50; Varsity Football '48-'49, '49-'50; Varsity Basketball '48-'49, '49-'50; Boys' Monogram Club '48-'49, '49-'50; Junior Class President '48-'49; Senior Class Treasurer '49-'50; Student Council '48-'49; Football King '49-'50; Student Council Reporter '48-'49; Spring Carnival Court '48-'49, King '49-'50; Oriole's Nest '49-'50; Outstanding Senior '49-'50; Oriole Staff '50, Sports Editor.

JAMES WILSON RADFORD—Freshman Stunt '46-'47; J. V. Football '48-'49; Oriole Chirps Staff '48-'49, '49-'50; Varsity Football '49-'50.

FRANCES MARIE RATCLIFFE — Spring Carnival Court '47-'48, '48-'49, '49-'50; Cheerleader '48-'49; Homeroom President '48-'49; Pep Club '48-'49, '49-'50, Secretary '48-'49, Treasurer '49-'50; Tri Hi-Y '48-'49, '49-'50; Monogram Club '49-'50, Treasurer '49-'50; Oriole Staff '50, Typist; Prim Priscilla Club '48-'49, '49-'50, President '49-'50; Homeroom Treasurer '49-'50; Student Council '49-'50; Chairman of Junior Senior Picnic '48-'49; Chairman of Junior Play Ticket Committee '48-'49; National Honor Society Beauty Contest '48-'49; Oriole's Nest '49-'50.

JOYCE LOUISE REYNOLDS—F. H. A. '49-'50; Chorus '49-'50.

MARTIN CURTIS RICHARDSON—D. O. Club '49-'50.

JUANITA VIRGINIA RICHARDSON—

LELAND STANFORD RIGGS—Freshman Stunt '46-'47; Hi-Y '48-'49, '49-'50; Band '47-'48, '48-'49, '49-'50; Boys' Glee Club '49-'50.

FRANCES JANE ROSEBERRY—Homeroom Treasurer '46-'47; Transferred to Galax back to Pulaski; Journalism '49-'50; Scribblers' Club President '49-'50.

MARGARET LOUISE ROSS—Library Club '48-'49; National Honor Society '49-'50; Beta Club '49-'50; D. O. Club '49-'50; Red Cross Council '49-'50; Junior Play Usher '48-49; Senior Play '49-'50.

DOUGLAS MARVIN RUSSELL—Hi-Y '48-'49, '49-'50.

WILLIAM BLAIR SANDERS, Jr.—Homeroom Secretary '45-'46; Spring Carnival Jester '45-'46, '46-'47; Freshman Stunt '45-'46; Bus Driver '46-'47, '47-'48, '48-'49, '49-'50; Pep Club '46-'47; Cheerleader '46-'47; Fire Fighters '46-'47, '47-'48, '48-'49, '49-'50; J. V. Basketball '47-'48; Chorus Club '48-'49, '49-'50, Librarian '48-'49, Vice-President '49-'50; All Sectional Chorus '48-'49, '49-'50; Boys' Glee Club '49-'50; Oriole's Nest '49-'50.

HELEN ANN SCOTT—Homeroom Treasurer '47-'48; Debating Club Secretary-Treasurer '47-'48; Tri Hi-Y '49-'50; Band '48-'49.

JAMES PRESTON SMITH—Varsity Track '48-'49, '49-'50.

WANDA LOUISE SMITH—Chorus Club '47-'48, '48-'49, '49-'50; Varsity Basketball '47-'48, '48-'49, '49-'50; F. H. A. '47-'48, '48-'49, '49-'50; Junior Play Usher '48-'49.

EVELYN SNYDER — Transferred from Nashville; Oriole Chirps Staff '48-'49, Assistant Editor '49-'50; National Honor Society Treasurer '49-'50; Student Council '49-'50; Beta Club '49-'50; Homeroom Treasurer '49-'50; Oriole's Nest '49-'50.

Senior Directory ☆ ☆ ☆

IRIS DAWN SOUTHERN—F. H. A. '47-'48; D. O. Club '49-'50.

SUE D'ALTON SPRATT—Junior National Honor Society '47-'48; Beta Club '48-'49, '49-'50; Varsity Basketball '48-'49, '49-'50; Girls' Monogram Club '49-'50; Pep Club '49-'50; Tri-Hi-Y '49-'50; Spring Carnival Ladies-in-Waiting '49-'50.

CRYSTAL MAE STAFFORD—Library Club '48-'49, '49-'50; F. H. A. '48-'49, '49-'50, Vice-President '49-'50; D. O. Club '49-'50; Varsity Basketball '48-'49, '49-'50.

CAROLYN SUE STANLEY—Transferred from Meadows of Dan High School; D. O. Club '49-'50.

FRANCIS ELMO STIMSON—Transferred from Wytheville High School; National Honor Society '49-'50; Beta Club '49-'50.

METTIE ELIZABETH STOOTS—Varsity Basketball '46-'47, '47-'48, '48-'49, '49-'50; Girls' Monogram Club '47-'48, '48-'49, '49-'50; Basketball Captain '49-'50; Spring Carnival Court '49-'50; Senior Play '49-'50.

EMMA MAE STOOTS—F. H. A. '47-'48; Junior Play '48-'49-; D. O. Club '49-'50; Senior Play '49-'50.

LULA ANNE STOOTS—Beta Club '48-'49, '49-'50; Junior National Honor Society '47-'48; Oriole's Nest '49-'50.

ELLEN MARIE STOUT—F. H. A. '47-'48, '49-'50; Usher for Senior Play '49-'50.

PEGGY JOANNE STUART—Homeroom Secretary '47-'48; Oriole Chirps Secretary-Treasurer '49-'50; Homeroom Vice-President '48-'49; Senior Play Usher '49-'50.

VERTA MAXINE STUMP—D. O. Club '49-'50; Basketball Team Manager '49-'50; Girls' Monogram Club '49-'50.

ERMA JUNE SUTPHIN—D. O. Club '49-'50.

FRANK EDWARD SWAIN—Band '47-'48, '48-'49, '49-'50.

RICHARD DEAN TESTER—Freshman Class President '46-'47; Student Council '46-'47, '49-'50; Sophomore Class President '47-'48; J. V. Basketball '46-'47; J. V. Football '46-'47; Varsity Baseball '46-'47, '47-'48, '48-'49, '49-'50; Varsity Basketball '47-'48, '48-'49, '49-'50, Captain '49-'50; Varsity Football '47-'48, '48-'49, '49-'50; Boys' Monogram Club '47-'48, '48-'49, '49-'50, Secretary-Treasurer '48-'49, '49-'50; Boys' Hi-Y '48-'49, '49-'50, Vice-President '49-'50; Homeroom President '49-'50; Key Club Secretary-Treasurer '47-'48; Spring Carnival Court '47-'48, Crown-Bearer '48-'49, Duke '49-'50; Assistant Editor of Annual '48-'49, Editor-in-Chief '49-'50; Oriole's Nest '49-'50; Outstanding Senior '49-'50.

WILLIAM FRANKLIN THOMAS, Jr.—Junior National Honor Society '47-'48; Beta Club '48-'49, '49-'50; Boys' Hi-Y '48-'49, '49-'50; National Honor Society '49-'50; Usher for Graduation '48-'49; Football Team Manager '49-'50; Senior Play '49-'50.

LEONA SHERWOOD THORNTON—F. H. A. '47-'48, '48-'49; Journalism '49-'50; Usher Senior Play '49-'50.

JOHN DARST THRASHER—Homeroom Treasurer '46-'47; Freshman Stunt '46-'47; Homeroom Secretary '47-'48; J. V. Basketball '47-'48; J. V. Football '48-'49, '49-'50; Varsity Track Manager '48-'49, '49-'50; Boys' Hi-Y '48-'49, '49-'50; Junior Play Stage Manager '48-'49; Boys' Glee Club '49-'50; Dramatic Club '49-'50; Monogram Club '49-'50; Gay Nineties Review '48-'49.

WILDA GAYLE TILSON—Spring Carnival '48-'49, Duchess '49-'50; Tri Hi-Y '48-'49, '49-'50; Prim Priscilla Club '48-'49, '49-'50; D. O. Club '49-'50; National Honor Society Beauty Contest '48-'49.

LILLIAN MARIE TIPPETT—Library Club '49-'50; D. O. Club '49-'50.

ROY ELMO TURMAN—J. V. Football '46-'47; Varsity Football '47-'48, '48-'49, '49-'50; Fire Fighters '48-'49, '49-'50; Junior Play '48-'49; Homeroom President '48-'49; Boys' Monogram Club '48-'49, '49-'50.

RAYMOND LEE TURNER—J. V. Basketball '47-'48, '49-'50; D. O. Club '49-'50.

RUBY ELEANOR TURPIN—

BETTY DAWN VIA—Chorus Club '49-'50; Usher Senior Play '49-'50.

MARY LUCILLE VIA—Tri Hi-Y '49-'50.

IRENE ELIZABETH WARLICK—Chorus Club '47-'48, '48-'49, '49-'50; Junior Play Usher '48-'49; D. O. Club '49-'50; Senior Play Usher '49-'50.

EDSEL FRANKLIN WALKER—S. P. C. P. '47-'48, '48-'49, '49-'50.

WILLIAM SAMUEL WALLACE—Key Club '47-'48; Beta Club '48-'49, '49-'50; National Honor Society President '49-'50; Student Council '49-'50; S. P. C. P. '47-'48, '48-'49, '49-'50, President '48-'49; Hi-Y '49-'50.

DONTHA CUBA WEBB—D. O. Club '49-'50.

DORIS ROBERTA WILSON—Homeroom Vice-President '47-'48; F. H. A. Club '47-'48; Prim Priscilla Club '48-'49, Secretary '49-'50; Tri Hi-Y '48-'49, '49-'50; Spring Carnival Ladies-in-Waiting '48-'49, Court '49-'50; Library Club Vice-President '49-'50; Pep Club '49-'50; National Honor Society Beauty Contest '48-'49.

PERRY LYNN WILSON—Freshman Stunt '46-'47; J. V. Basketball '46-'47, '47-'48; Oriole Chirps Staff '47-'48, Editor-in-Chief '48-'49, '49-'50; J. V. Football '47-'48; Homeroom Vice-President '48-'49; Student Council '48-'49, '49-'50; Boys' Hi-Y '48-'49, '49-'50; Varsity Football '48-'49, '49-'50; Varsity Basketball '48-'49, '49-'50; Varsity Baseball '48-'49; '49-'50; Student Council Delegate to Richmond '48-'49; Spring Carnival Court '48-'49, '49-'50; Gay Nineties Review '48-'49; Debating Club '48-'49; Boys' Glee Club '48-'49, '49-'50; Homeroom President '49-'50; Monogram Club '49-'50; Chorus Club '49-'50.

COLLEEN IRIS WIRT—Freshman Stunt Committee '46-'47; Oriole Chirps Staff '46-'47, '49-'50; Junior Honor Society Historian '47-'48; Homeroom Secretary '47-'48; Beta Club '48-'49, Secretary '49-'50; District 6 Forensic Contest '48-'49; Empty Stocking Committee '48-'49, '49-'50; Prim Priscilla Club '49-'50; National Honor Society '49-'50; Dramatic Club '49-'50; Organizer of Junior Red Cross Council '49-'50; Homeroom Secretary '49-'50; Junior Play '48-'49; Student Council '49-'50; Tri Hi-Y '49-'50; Oriole's Nest '49-'50; Outstanding Senior '49-'50; Senior Play '49-'50.

BOBBY LEE WOLFE—Usher for Graduation '49-'50.

MARY BELLE YELTON—Homeroom President '46-'47; Student Council '46-'47, '49-'50; Cheerleader '47-'48, Head Cheerleader '49-'50; Spring Carnival '47-'48, '48-'49, Queen '49-'50; Pep Club '47-'48, '48-'49, '49-'50; J. V. Basketball '47-'48; Varsity Basketball '48-'49; Prim Priscilla Club '48-'49, '49-'50; Girls' Monogram Club, Vice-President '48-'49, President '49-'50; Tri Hi-Y '48-'49, '49-'50; Junior Play Ticket Committee '48-'49; Homeroom Vice-President '49-'50; Oriole's Nest '49-'50.

Advertisements

Congratulations

to the

CLASS OF '50

VIRGINIA MAID HOSIERY MILLS, Inc.

ACME HOSIERY DYE WORKS, Inc.

Harrison-Hancock Hardware Company
HARDWARE — PAINTS — SPORTING GOODS

Pulaski Hardware Company

Compliments

to the

CLASS OF '50

Vaughan Guynn Funeral Home

815 N. Randolph Ave.

PULASKI, VIRGINIA

Phone 3-3121

PHOTOGRAPHER FOR
1950 ORIOLE

*"Your Photographer
For the Last Decade"*

david c. kent
photographer
pulaski, virginia

Compliments to the

CLASS OF '50

STEVENS FUNERAL HOME

B. Stanley Stevens Robert W. Stevens

Phone 2-3911 PULASKI, VIRGINIA

SNYDER'S FLOWERS

16 E. MAIN STREET

"When You Send Flowers — Send Ours"

Compliments of

WALLACE'S

Congratulations to the

CLASS OF '50

CLOYD D. SEAGLE

THOMAS M. SEAGLE

THOMAS R. SEAGLE

THOMAS M. SEAGLE and SONS
FUNERAL HOME

Four Generations Serving Southwestern Virginia

EVERY MEMBER A LICENSED MORTICIAN

415 N. Jefferson Avenue Dial 2-4241

PULASKI, VIRGINIA

ROANOKE COCA-COLA BOTTLING CO., Inc.

PULASKI, VIRGINIA

Compliments of

JEWEL BOX

"Pulaski's Leading Credit Jeweler"

DIAMONDS — WATCHES — JEWELRY — SILVER AND APPLIANCES
WATCH REPAIRING

Congratulations from

Buick

MAYBERRY BUICK, INC.

EAST MAIN STREET

PULASKI, VA.

"When Better Automobiles Are Built, BUICK Will Build Them"

MERCURY 8

LINCOLN

HOLT MOTORS

Commerce and Lee Streets Phone 3-3271

PULASKI, VIRGINIA

"House of Hospitality"

Like MATH?

"A" cleans a rug in 1½ hours.

"B" uses a vacuum cleaner, gets the job done fast for one-sixth of a cent worth of electricity.

How much smarter is "B" than "A"?

APPALACHIAN ELECTRIC POWER COMPANY

RADIO CORPORATION OF AMERICA
RCA VICTOR DIVISION

PULASKI PLANT

Dial 2-1711 PULASKI, VA.

Compliments

to the

CLASS OF '50

NORMAN-JONES
PULASKI, VIRGINIA

Congratulations

to the

CLASS OF '50

THE SOUTHWEST TIMES

"Your Newspaper"

Compliments of

CLOVER BRAND

CLOVER CREAMERY, INC.

RADFORD, VIRGINIA

Best Wishes

to the

CLASS OF '50

VIRGINIA FOODS, INC.

Compliments of

BUSHONG MOTOR CORP.

Dodge and Plymouth Cars

Dodge "Job Rated" Trucks

Compliments of

THE RECORD BAR

of

WYSOR ELECTRICAL CO.

Main and Jefferson

PULASKI, VA. Dial 3-3171

Compliments of

Buy at the ESSO SIGN

PULASKI ESSO STATION

6 S. Washington Ave.

PULASKI, VA. Dial 2-9231

Compliments of

DUNLAP VENEER CORP.

PULASKI, VA. Dial 3-4591

Compliments of

POWERS ELECTRIC CO.

ADMIRAL RADIOS

Sales and Service

213 N. Jefferson Ave.

PULASKI, VA. Dial 3-3141

Compliments of

HASH FURNITURE CO.

We Furnish the Home Complete

PULASKI RADFORD

For a Good Education Go to
PULASKI HIGH

For a Good Meal Go to

PARK GRILL

"Pulaski's Eating Place"

Compliments

PAUL KNITTING MILLS
PULASKI, VIRGINIA

THE BEAR STORE

"Best for Less"

Compliments and
Best Wishes

WORKING MAN'S STORE

Reliable Goods

Compliments of

WESTERN AUTO ASSOCIATE STORE

B. A. (Bus) Hudson, *Manager*

PULASKI, VIRGINIA

Compliments of

PULASKI LAUNDRY
and
DRY CLEANERS

Compliments of

W. P. U. V.

"Serving Southwest Va. from Pulaski"

Compliments of

PIGGLY WIGGLY

GEORGE'S MEN AND BOYS SHOP

CURLEE SUITS AND

CROSBY SQUARE SHOES

Congratulations to the

CLASS OF '50

MORRIS FASHIONS

83 W. Main St. Dial 3-2851

PULASKI MOTOR CO., Inc.

Sales Ford *Service*

HOUSEHOLD APPLIANCES

Dial 2-1271

Compliments of

ALLEN'S CUT-RATE

Washington Avenue
PULASKI, VA.

RICHARDSON'S FARMS

C. E. Richardson, *Proprietor*

PULASKI, VIRGINIA

Specializing Registered
HEREFORD CATTLE

WHR DOMINION DOMINO A
Registry No. 3290113

PONTIAC

G.M.C. TRUCKS

CADILLAC

RUTHERFORD PONTIAC COMPANY

58 Washington Avenue

PULASKI, VIRGINIA

Dial 3-1621

Compliments of

RIGGLE'S

"For Good Things to Eat"

Dial 3-3641

88 West Main Street

PULASKI, VIRGINIA

Compliments to the

CLASS OF '50

PULASKI LUMBER COMPANY

COLEMAN FURNITURE CORP.

Manufacturers of Dining Room and Bed Room Furniture

PULASKI, VIRGINIA

Smart Cooks Know

GAS

Is Better

SOUTHWESTERN VIRGINIA GAS COMPANY

Congratulations from

ELECTRO-PLASTICS FABRICS, Inc.

PULASKI, VIRGINIA

Compliments of

ROSE'S 5c - 10c - 25c STORE

PULASKI, VIRGINIA

Congratulations and

Best Wishes

MARTIN'S PHARMACY

PHARMACISTS

"In Cooperation With Your Physician"

SEAGLE BROTHERS

FRED A. SEAGLE F. GRAY SEAGLE

FUNERAL SERVICE — FURNITURE

209 Commerce Street

PULASKI, VA.

Compliments of

ECONOMY SUPER MARKET

Compliments of

HARRIS MOTOR COMPANY

Home of Chevrolet Since 1923

415 Washington Avenue

PULASKI, VIRGINIA

Dial 2-1291

Compliments to the

CLASS OF '50

PULASKI SALES COMPANY

Compliments of

LANDIS AUTO PARTS COMPANY

Compliments of

WATSON'S STORE

"A Good Place To Trade"

PULASKI, VIRGINIA

NUMBER ONE STORE

A Number One Place To Buy

COSMETICS — PATENT MEDICINES — SANDWICHES — GIFTS — SODAS

Compliments of

PULASKI PRINTING COMPANY

CLYDE DUNCAN, *Owner*

Printer of "THE ORIOLE CHIRPS"

Compliments of

DOBSON HOSIERY MILLS

PULASKI, VIRGINIA

Compliments of

STEGER'S LAUNDRY AND DRY CLEANERS

Compliments of

Stanley's
OF PULASKI
Jewelers

PULASKI WYTHEVILLE

Compliments of

CARLTON'S

SMITH OFFICE SUPPLY SERVICE

OFFICE SUPPLIES — OFFICE FURNITURE — ENGRAVING

Dial 3-7971 PULASKI, VIRGINIA

B. D. SMITH BROTHERS, Printers

"Serving Southwest Virginia Since 1891"

Dial 2-2111 PULASKI, VIRGINIA

B. D. SMITH & BROS. PRINTERS · PULASKI, VA · THINK OF SMITH WHEN YOU NEED PRINTING

Compliments of

PARAMOUNT CLEANERS

TYLER DRUG CO., Inc.

Prescription Specialists

YOUR REXALL STORE

2-6011 — Phones 2-4071

Congratulations to the

CLASS OF '50

ROCKWELL'S MARKET

Compliments of

HUFF COAL COMPANY, Inc.

Phone 2-0021

VISIT SOUTHWEST VIRGINIA'S FINEST SHOWPLACES

PULASKI AND DALTON THEATERS

"Relax and Enjoy the Best in Entertainment"

Compliments of

WELL'S SUPER MARKET

Compliments of

C. L. PLUNKETT

MARSHALL WELDING AND SUPPLY CO.

Dial 3-2161

East Main Street PULASKI, VIRGINIA

Compliments of

MARTIN-BEAMER HARDWARES

PULASKI, VIRGINIA

W. F. THOMAS INSURANCE AGENCY

"Better Be Safe Than Sorry"

Dial 2-1511

24 Crowell Building PULASKI, VIRGINIA

Keep With It, Seniors

SELF-SERVICE LAUNDRY

Compliments of

DUKE AND DUKE

FURNITURE ☆ FLOOR FINISHING AND INLAY EXPERTS

LANDIS AND BLACKBURN

Real Estate and Insurance

Compliments of

GARTER'S FOOD CENTER

Dial 2-1411

Compliments of

PARK SERVICE STATION

Compliments of

EIDSON'S RESTAURANT

333 N. Washington Avenue Dial 2-5011

PULASKI, VIRGINIA

RAY'S CLOTHING COMPANY

The Friendly Store

PULASKI, VIRGINIA

Congratulations to the

CLASS OF '50

McCROY'S 5 - 10 - 25c STORE

Shop and Save at Your Convenient

DEE'S CUT-RATE STORE

PULASKI, VA. WYTHEVILLE, VA.

Wallner's
JEWELRY AND GIFTS OF DISTINCTION
PULASKI, VIRGINIA

Compliments of
J. J. WILKERSON

Compliments of
PULASKI FLOWER SHOP

Compliments of
YOUNG TYPEWRITER
AND
ELECTRIC COMPANY

Compliments of
ORIOLE GRILL

HALL'S SHOE SHOP
Pulaski, Va.

O. K. BARBER SHOP
"It Pays to Look Well"

Compliments of
WHITE-GLENN FASHION SHOP
Correct Apparel for Women

Best Wishes to the
CLASS OF '50
SILCOX CLEANERS

C. L. DENT, Jr.
GENERAL MACHINE SHOP
125 - 10th Street Dial 3-0871

Compliments of
RIGG'S AMOCO SERVICE STATION

Compliments of
EVERHART CLEANERS

Congratulations to the
CLASS OF '50
"Be Thrifty in Fifty"
BILL'S JUNK CO.
Pulaski, Va.

Best of everything. I think you the best teacher I have ever had. Hope we have as good a book next year. Harry S.

Autographs

This space is to show

THE ORIOLE'S

Appreciation of

ROANOKE PRINTING COMPANY

and

ROANOKE ENGRAVING COMPANY

Autographs

Miss McCoy,

We are going to miss having you as a teacher next year. But we will have fun on the annual staff. You are my favorite teacher and I have enjoyed all my time in your class.

Thanks for all you have done. I will work hard on the annual staff. Just to know you have enough confidence in me is enough.

See you next year. Don't forget us during the summer.

Love Za Laads
"Ruth Swain"

No one knows how much I am looking forward to the session of 50-51 because I'll have another chance to work with you and the staff.

No one knows how sorry I am that I won't have only more days with you because I have really gained so much and have had so much fun. (Like work some during the summer and get the Bird started.)

Temple F.

Autographs

Miss McCoy, you are my favorite teacher and I miss you right now. As a teacher, we will meet frequently on the staff I suppose. Thanks a lot for all you have done for me especially for putting your confidence in me in putting me in the annual staff. And I promise to do all I can and to work hard to please you lots

Eleanor Leche

Miss McCoy, you were one of my favorite teachers. I really enjoyed my last two years with you. This last year has really been fun. I have enjoyed being on your annual staff. I know the annual will be a good one next year. We're hoping we get a "distinguished" rating. I'll be seeing you next year. I'll never forget you, never forget "Little Nutt."

Juana Mint

Autographs

To one of the sweetest teachers I know, Good luck and don't ever forget 5th History Class
Love, Margaret

Best of luck to one of the best teachers I ever had.
James

To the most understanding teacher, I know. You have taught me much more than Civics and History! I always remember you, so don't forget me!
Love and luck,
Jeanne Snyder

Miss McCoy
I have enjoyed being in your class this year very much, I hope I am next year, too
Bunny White

Miss McCoy,
I really enjoyed you teaching me this year. Please forgive me for being mean. I won't be bad anymore to bother you with anything that you don't like. Hope to see you soon.
Billy Gaw

HIGH

Property of
Pulaski County Library
60 West Third St.
Pulaski, VA 24301

KINGSKRAFT
Roanoke
PRINTING CO. INC.
ROANOKE, VA.